

ADDENDUM #3



PROJECT: Rapid Valley Elementary School Addition and Remodel
DATE: March 16, 2026
BID DATE: March 19, 2026 at 2:00pm MST

The following changes or modifications are to be incorporated into and become a part of the Contract Documents. The Bidder shall note receipt and make acknowledgment of this Addendum on the Bid Proposal, incorporating these provisions in the bid.

CONSTRUCTION MANAGERS BID MANUAL:

- 1) **Project Bidding Requirements**
 - a. **Accepting bids until 2:00 p.m. MST on March 19, 2026**
 - b. **Bids to be delivered to the Rapid City Area Schools Building**
 - i. **625 9th Street, Rapid City, SD 57701**
 - c. **Bids must be submitted on the correct bid form and delivered in a sealed envelope**
 - i. A sample of a sealed envelope can be seen in the Construction Managers Bid Manual.
 - ii. **Emailed bids will NOT be accepted**
 - d. **No bids or bid modifications will be accepted after bid opening time stated above**
 - e. Bids will be Publicly Opened

- 2) **Construction Manager's Bid Manual**
 - a. **Bid Forms/Packages:** Make the following changes to the appropriate bid forms/bid packages:
 - i. **Bid Package 01C – General Construction**
 1. Scope of Work Inclusions Item #2:
 - a. Add the following:
 - i. Provide all gate padlocks, knox box, locinox latch, and push bars with alarms as indicated by Lock Legend Keynotes A/B/C/D/E on sheet CS103
 - ii. **Bid Package #07A – Membrane Roofing – Parapet Coping Clarification**
 1. Per Bid Package #7A, **ALL** parapet coping is to be supplied and installed by the membrane roofing subcontractor. This is called out in specification section 076200 - Sheet Metal Flashing and Trim under Section 2.2.C.2 (note different color selections for at EIFS/ACM panel locations). This can be a standard fabricated sheet metal coping, 24-gauge thickness two coat kynar pre-finished, with a keeper and is **NOT** required to be an ACM panel coping.
 - iii. **Bid Package #09A – Gypsum Board Assemblies**
 1. Scope of Work Inclusions Item #2:
 - a. Add the following:
 - i. Provide all rigid and spray foam insulation, located at top of precast walls.
 - b. Delete the following:
 - i. "Contractor to install all hollow metal door frames"

- iv. **Bid Package 09D – Flooring**
 - 1. Scope of Work Inclusions Item #2:
 - a. Add the following:
 - i. Provide vinyl tile insets as indicated per updated drawings in Addendum #2. Vinyl tile insets to be water cut for tight fit at all edges.
- v. **Bid Package 10A – Specialties (Material Supply)**
 - 1. Scope of Work Inclusions Item #2:
 - a. Add the following:
 - i. Include two (2) deliveries to the project site for the following scopes; 102113.19 – Plastic Toilet Compartments & 102600 – Wall and Door Protection (CG1, CG2, & WP3).
All other scopes, figure one (1) delivery to the project site.
- vi. **Bid Package 12A – Finish Carpentry (Material Supply)**
 - 1. Scope of Work Inclusions Item #2:
 - a. Add the following:
 - i. Include a separate delivery to the project site for each project phase, per Exhibit 7 – Project Phasing

3) **Addendum #3 from Chamberlin Architects**

- a. See attached Addendum #3 from Chamberlin Architects

END OF ADDENDUM

2. Delete: “Set each subsequent layer of insulation in insulation adhesive, firmly pressing and maintaining insulation in place”. Replace with, “Mechanically attach insulation and substrate board using mechanical fasteners specifically designed and sized for fastening specified board-type roof insulation to metal decks.”

ADD 3-3 Specification 084113 Aluminum-Framed Entrances and Storefronts, Delete:

~~1.2 FIELD QUALITY CONTROL~~

~~A. Field Quality Control Testing: Perform the following test on representative areas of aluminum framed entrances and storefronts.~~

- ~~1. Water Spray Test: Before installation of interior finishes has begun, areas designated by Architect shall be tested according to AAMA 501.2 and shall not evidence water penetration.~~

~~a. Perform a minimum of three tests in areas as directed by Architect.~~

~~B. Aluminum framed entrances and storefronts will be considered defective if they do not pass tests and inspections.~~

~~C. Prepare test and inspection reports.~~

ADD 3-4 Specification 09 8433 SOUND-ABSORBING WALL UNITS

Approved alternate:

AWP2 – Creative Acoustics, Echo Stopper, 1/1/2”, Fabric as specified.

AWP3 – Creative Acoustics, Impact Resistant, 1 5/8”, Fabric as specified.

ADD 3-5 Specification 11 6653 – GYMNASIUM DIVIDERS

Approved alternate subject to compliance with specifications:
Performance Sports Systems

ADD 3-6 Specification 12 2413 ROLLER WINDOW SHADES

Approved alternate: Phifer SheerWeave and Midwest Marketing Shade components

- Final product submission must include all materials and warranties as specified including operable parts, rollers, shades, fascias, and trims for APC ceiling pockets.

ADD 3-7 Specification 12 4813 ENTRANCE MATS AND FRAMES

Approved alternate:

WM – Basetread, GB-200 with L-2 Frame, insert types and dimensions as specified.

ARCHITECT: Chamberlin Architects, P.C.

BY: John Lushbough

ADD 3-8 Specification 12 6600 TELESCOPING STANDS
 Approved alternate subject to compliance with specifications:
 Performance Sports Systems

DRAWINGS:

ADD 3-9 A105 – FLOOR PLAN – SE/NW: Replace with attached sheet dated
 3/16/26

ADD 3-10 A201 – EXTERIOR ELEVATIONS
 1. Revise elevations for parapet copying.

ADD 3-11 A202 – EXTERIOR ELEVATIONS
 1. Revise elevations for parapet copying.

ADD 3-12 A221 – ACM PANEL ELEVATIONS: Replace with attached sheet dated
 3/16/26

ADD 3-13 A222 – ACM PANEL ELEVATIONS: Replace with attached sheet dated
 3/16/26.

ADD 3-14 A511 – WALL SECTION: Replace with attached sheet dated 3/16/26.

ADD 3-15 A512 – WALL SECTION: Replace with attached sheet dated 3/16/26.

ADD 3-16 A641 – ROOF DETAILS: Replace with attached sheet dated 3/16/26.

ADD 3-17 A642 – WALL SECTION: Replace with attached sheet dated 3/16/26.

ADD 3-18 Make changes per attached Addendum #3 from Interstate
 Engineering.

ADD 3-19 Make changes per attached Addendum #3 from Skyline
 Engineering.

END OF ADDENDUM 3

ARCHITECT: Chamberlin Architects, P.C.

BY: John Lushbough

3/23/2024 10:45:24 AM

GENERAL EXTERIOR MATERIAL KEYNOTES

- 1. ARCHITECTURAL PRECAST, SEE A211 FOR PANEL ELEVATIONS
- 2. PRE-CAST REVEAL
- 3. EIFS SYSTEM COLOR 1
- 4. EIFS SYSTEM COLOR 2
- 5. 4" EIFS REVEAL, COLOR 1, SEE DETAIL 7/A611
- 6. EIFS CONTROL JOINT, SEE DETAIL 8/A611
- 7. ACM PANEL, RE: SPECS
- 8. 2" PANEL REVEAL, RE: SPECS
- 9. 2" PANEL REVEAL, RE: SPECS
- 10. 2" PANEL REVEAL, RE: SPECS
- 11. PRECAST PANEL JOINT, MATCH PRECAST COLOR
- 12. 12" DIM LETTER SIGNAGE, RE: SPECS (SGN-4)
- 13. 18" DIMENSIONAL LETTER SIGNAGE, RE: SPECS (N/SGN-3), PROVIDE RECESSED ELECTRICAL BOX & CONDUIT IN PANEL, COORDINATE W/ PANEL MFR
- 14. 6" TALL SCHOOL LOGO SIGN, RE: SPECS
- 15. TUBE STL COLUMN 1, RE: COLOR SCHD FOR PNT COLOR
- 16. TUBE STL COLUMN 2, RE: COLOR SCHD FOR PNT COLOR
- 17. TUBE STL COLUMN 3, RE: COLOR SCHD FOR PNT COLOR
- 18. TUBE STL COLUMN 4, RE: COLOR SCHD FOR PNT COLOR
- 19. TUBE STL COLUMN 5, RE: COLOR SCHD FOR PNT COLOR
- 20. OUTLET, SEE DETAIL X/XXX, RE: ELEC
- 21. WALL HYDRANT, RE: MECH
- 22. GRADE, RE: CIVIL
- 23. MEMBRANE ROOF, RE: SPECS
- 24. LIGHT FIXTURE, RE: ELEC, COORDINATE ELECTRICAL W/ PRECAST PANEL MFR
- 25. ROOF LADDER, RE: SPECS
- 26. ROOF DRAIN- PRIMARY & OVERFLOW, SEE DETAIL 3/A612, RE: MECH
- 27. ROOF DRAIN- PRIMARY & OVERFLOW, SEE DETAIL 3/A612, RE: MECH



CA
chamberlin

725 St. Joseph Street, Suite B1
Rapid City, SD 57701
605.355.6804
chamberlinarchitects.com

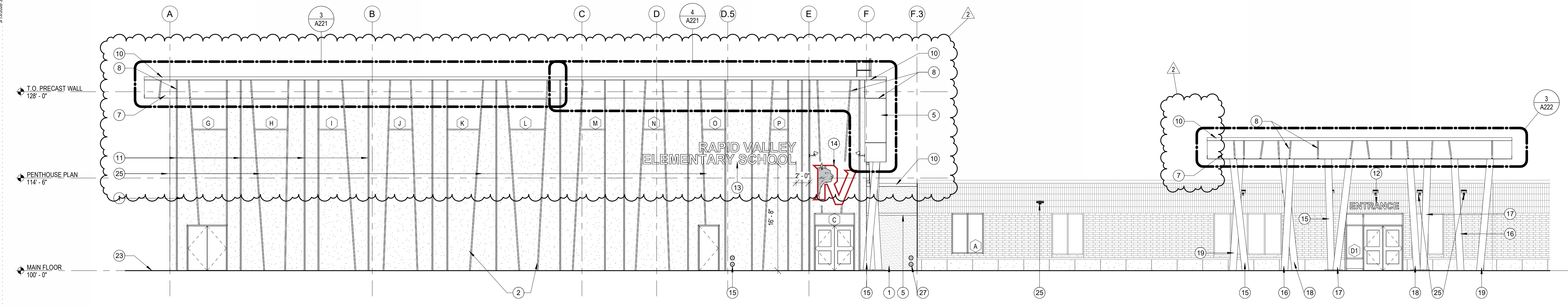

1 EAST ELEVATION
A201
1/8" = 1'-0"

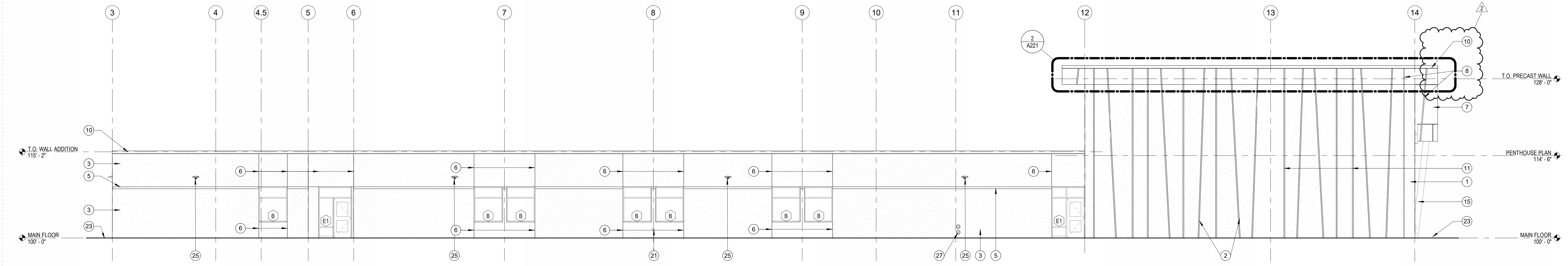

2 SOUTH ELEVATION
A201
1/8" = 1'-0"

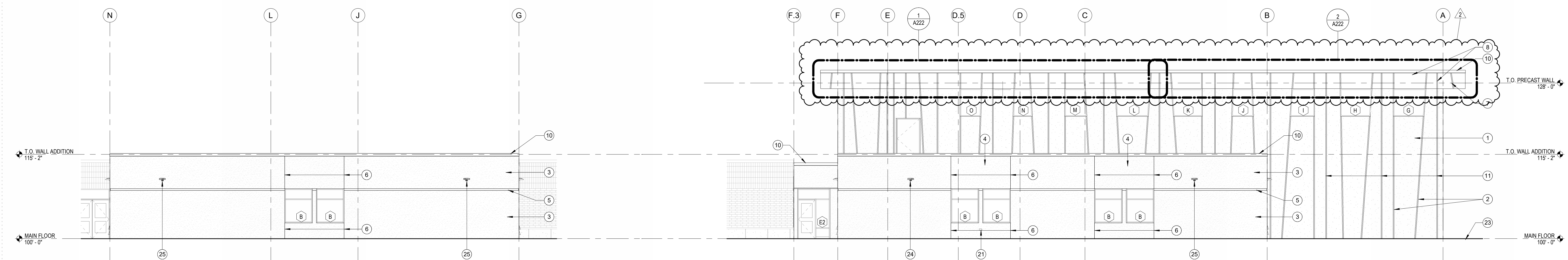

3 WEST ELEVATION
A201
1/8" = 1'-0"

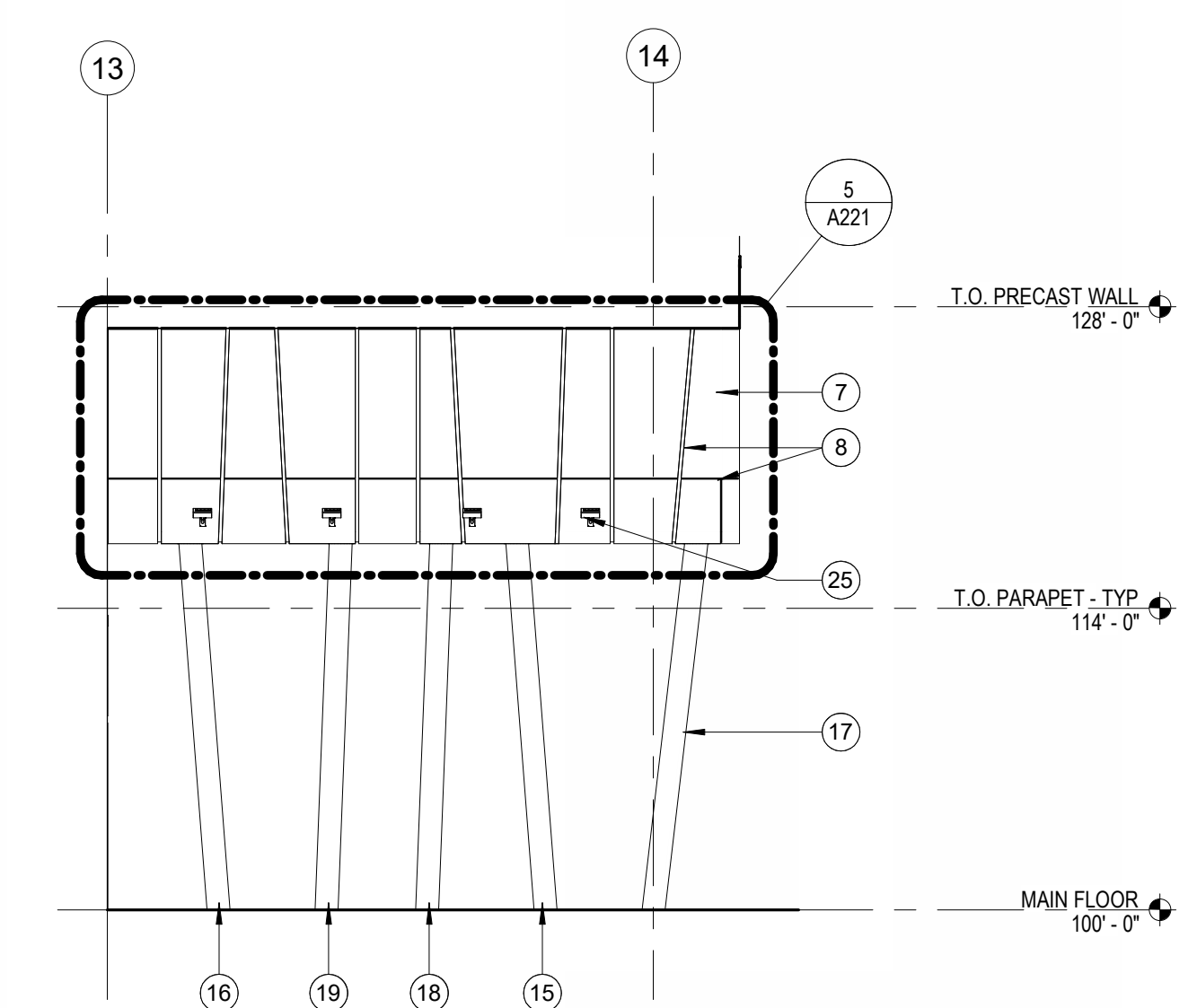

6 SOUTH ELEVATION 2 - SOUTH ADDITION
A201
1/8" = 1'-0"

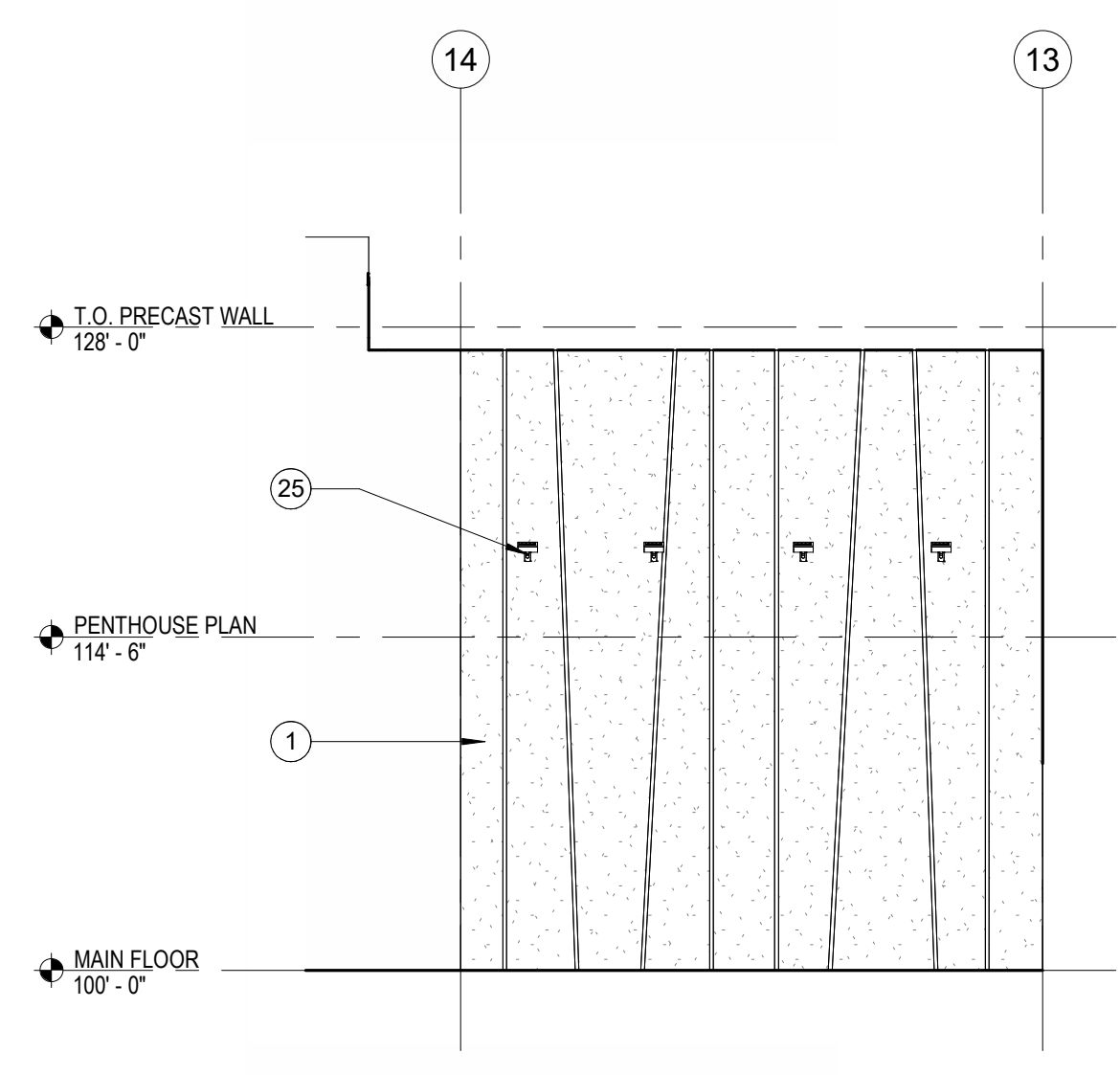

5 NORTH ELEVATION 3 - SOUTH ADDITION
A201
1/8" = 1'-0"

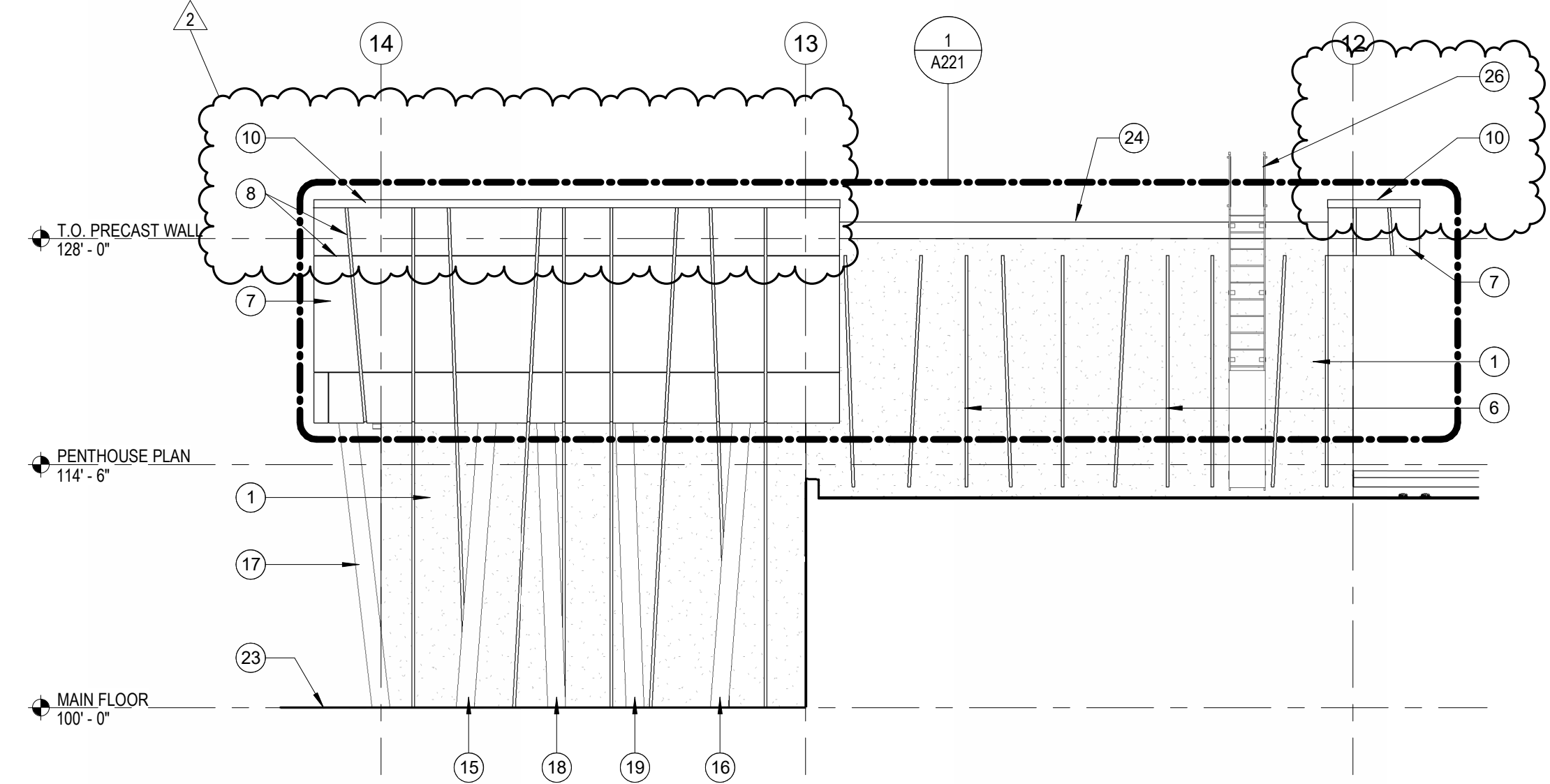

4 NORTH ELEVATION 2 - SOUTH ADDITION
A201
1/8" = 1'-0"

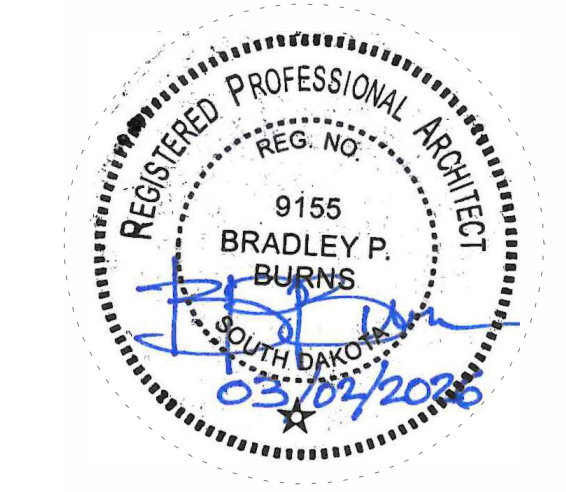

**RAPID VALLEY
ELEMENTARY
SCHOOL ADDITION
AND REMODEL**
RAPID CITY, SOUTH DAKOTA

EXTERIOR ELEVATIONS

NO: 2
ISSUED FOR: ADD 03
DATE: 3/16/26

PROJECT STATUS: 100%
CONSTRUCTION DOCUMENTS

DATE: 3/2/25
SHEET NO: A201

PROJECT NO: 2521

©2025 CHAMBERLIN ARCHITECTS

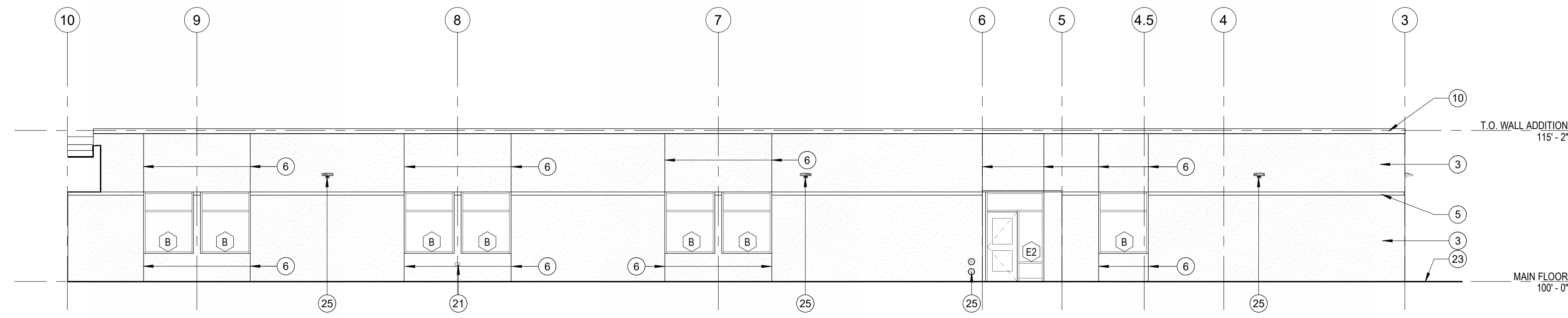

1 NORTH ELEVATION 1 - SOUTH ADDITION
1/8" = 1'-0"

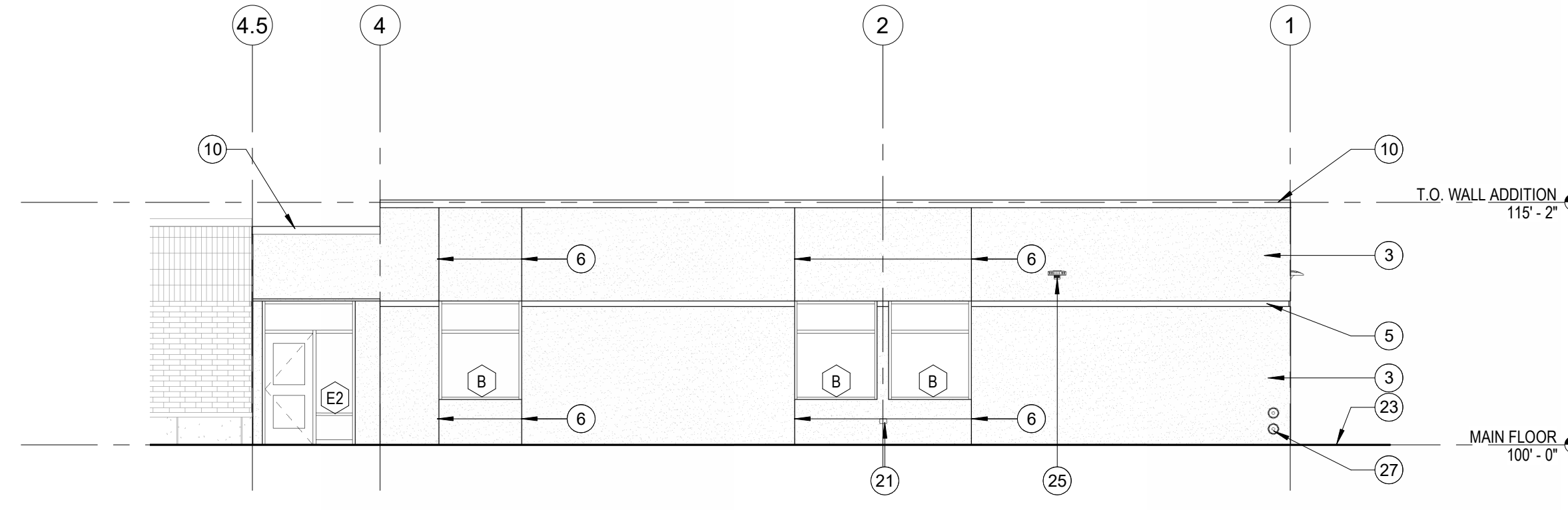

2 NORTH ELEVATION - NW ADDITION
1/8" = 1'-0"

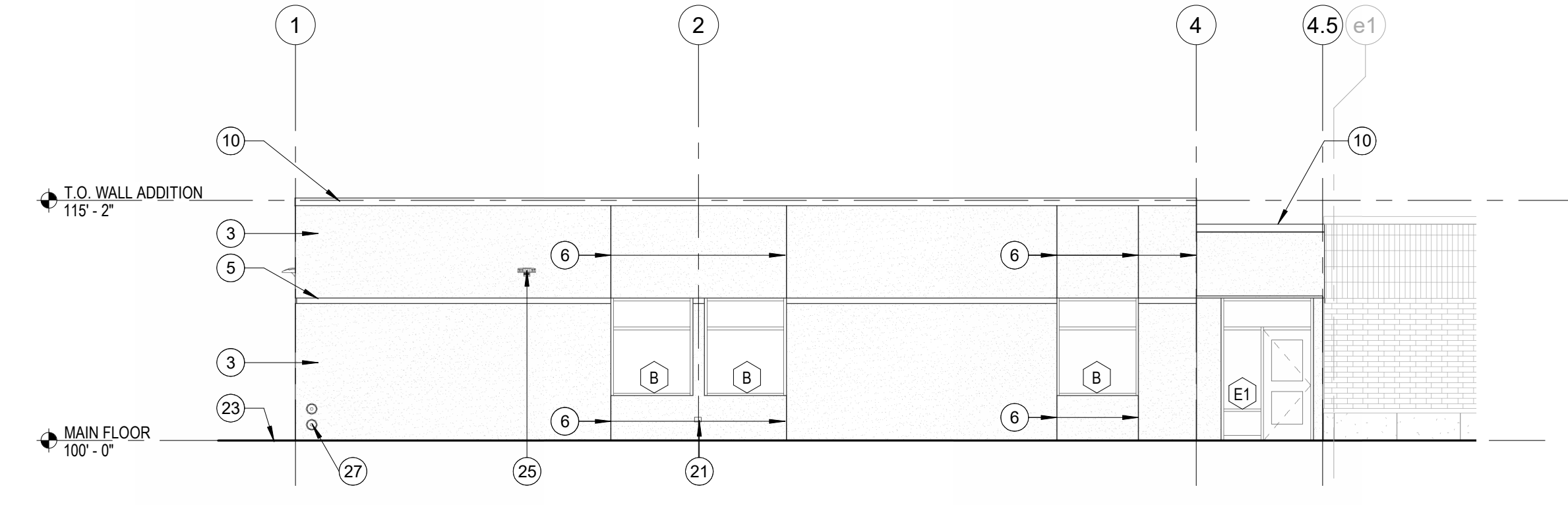

3 SOUTH ELEVATION - NW ADDITION
1/8" = 1'-0"

GENERAL EXTERIOR MATERIAL KEYNOTES

- 1. ARCHITECTURAL PRECAST; SEE A211 FOR PANEL ELEVATIONS
- 2. PRE-CAST REVEAL
- 3. EIFS SYSTEM COLOR 1
- 4. EIFS SYSTEM COLOR 2
- 5. 4" EIFS REVEAL; COLOR 1; SEE DETAIL 7/A611
- 6. EIFS CONTROL JOINT; SEE DETAIL 8/A611
- 7. ACM PANEL; RE: SPECS
- 8. ACM PANEL REVEAL; RE: SPECS
- 9. NOT USED
- 10. PRE-FINISHED MTL COPING
- 11. PRECAST PANEL JOINT; MATCH PRECAST COLOR
- 12. 12" DIM LETTER SIGNAGE; RE: SPECS (SGN-4)
- 13. 18" DIMENSIONAL LETTER SIGNAGE; RE: SPECS (N/SGN-3); PROVIDE RECESSED ELECTRICAL BOX & CONDUIT IN PANEL; COORDINATE W/ PANEL MFR
- 14. 6" TALL SCHOOL LOGO SIGN; RE: SPECS
- 15. TUBE STL COLUMN 1; RE: COLOR SCHD FOR PNT COLOR
- 16. TUBE STL COLUMN 2; RE: COLOR SCHD FOR PNT COLOR
- 17. TUBE STL COLUMN 3; RE: COLOR SCHD FOR PNT COLOR
- 18. TUBE STL COLUMN 4; RE: COLOR SCHD FOR PNT COLOR
- 19. TUBE STL COLUMN 5; RE: COLOR SCHD FOR PNT COLOR
- 20. OUTLET; SEE DETAIL XXXX; RE: ELEC
- 21. WALL HYDRANT; RE: MECH
- 22. GRADE; RE: CIVIL
- 23. MEMBRANE ROOF; RE: SPECS
- 24. LIGHT FIXTURE; RE: ELEC; COORDINATE ELECTRICAL W/ PRECAST PANEL MFR
- 25. ROOF LADDER; RE: SPECS
- 26. ROOF DRAIN- PRIMARY & OVERFLOW; SEE DETAIL 3/A612; RE: MECH
- 27. ROOF DRAIN- PRIMARY & OVERFLOW; SEE DETAIL 3/A612; RE: MECH

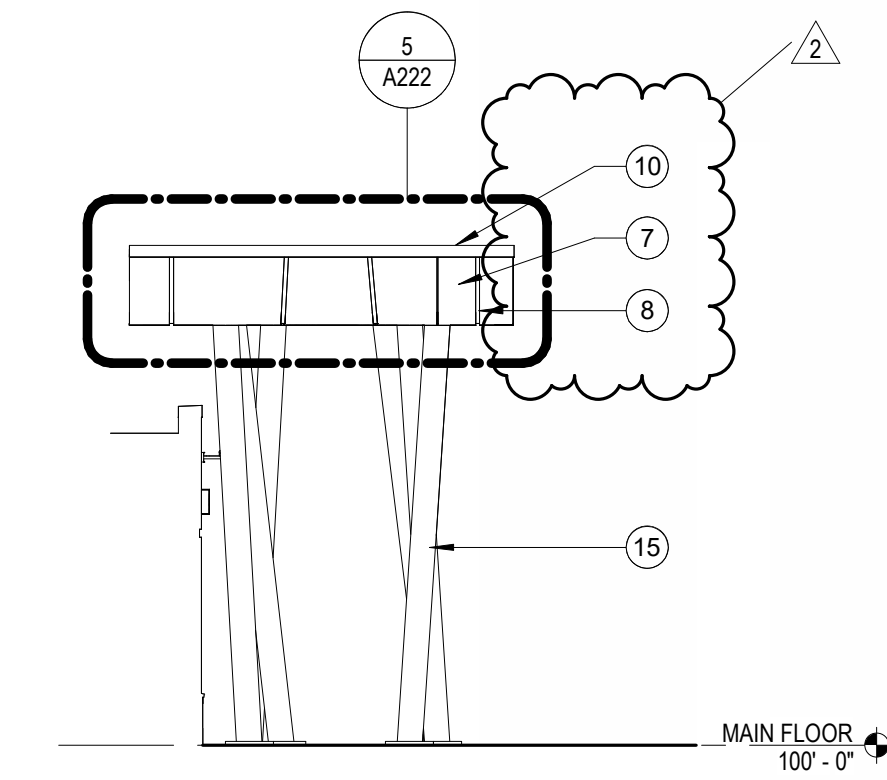

4 SOUTH ELEVATION - ENTRANCE CANOPY
1/8" = 1'-0"

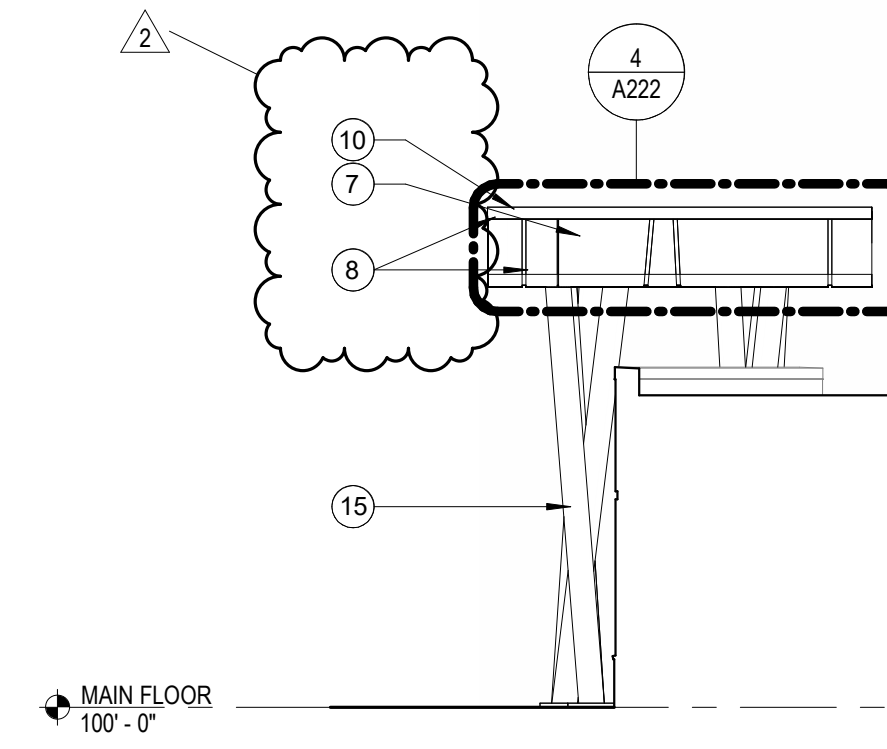

5 NORTH ELEVATION - ENTRANCE CANOPY
1/8" = 1'-0"

725 St. Joseph Street, Suite B1
Rapid City, SD 57701
605.355.6804
chamberlinarchitects.com



**RAPID VALLEY
ELEMENTARY
SCHOOL ADDITION
AND REMODEL**
RAPID CITY, SOUTH DAKOTA

EXTERIOR ELEVATIONS

NO: 2
ISSUED FOR: ADD 03
DATE: 3/18/26

PROJECT STATUS: 100%
CONSTRUCTION DOCUMENTS

DATE: 3/2/25
SHEET NO:

PROJECT NO: 2521
A202

3/15/2025 1:53:57 PM

Archieve Doc: 021 - Rapid Valley Elementary Remodel (021) - RVE Remodel.rvt

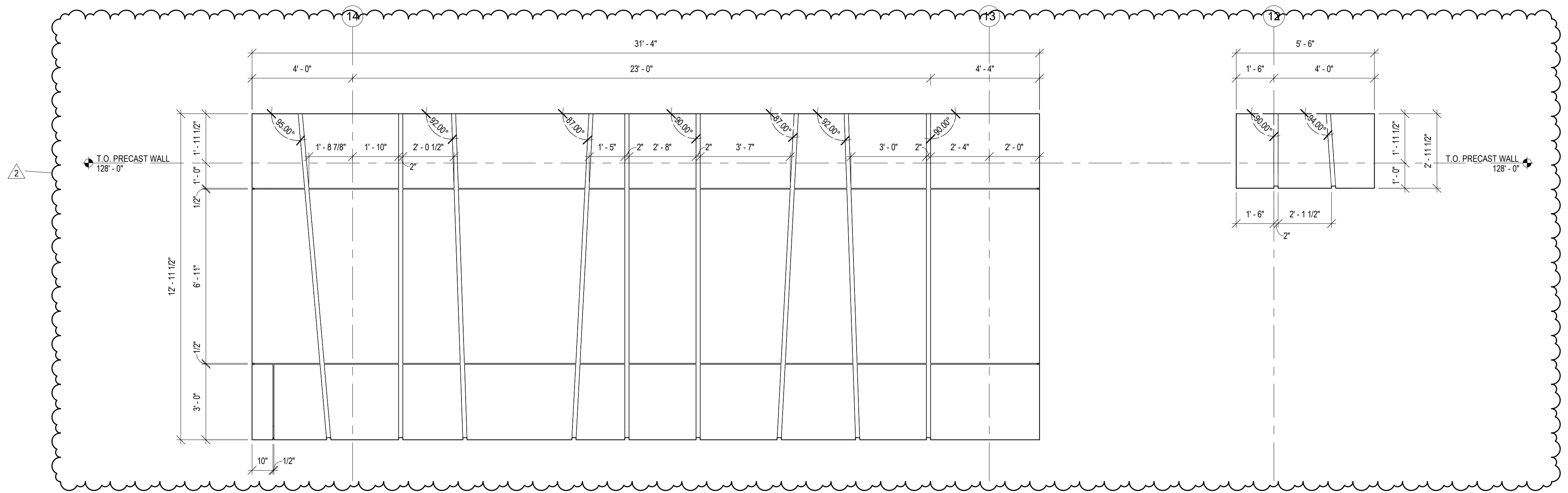

1 NORTH GYM ELEVATION - ACM PANELS
A221 3/8" = 1'-0"

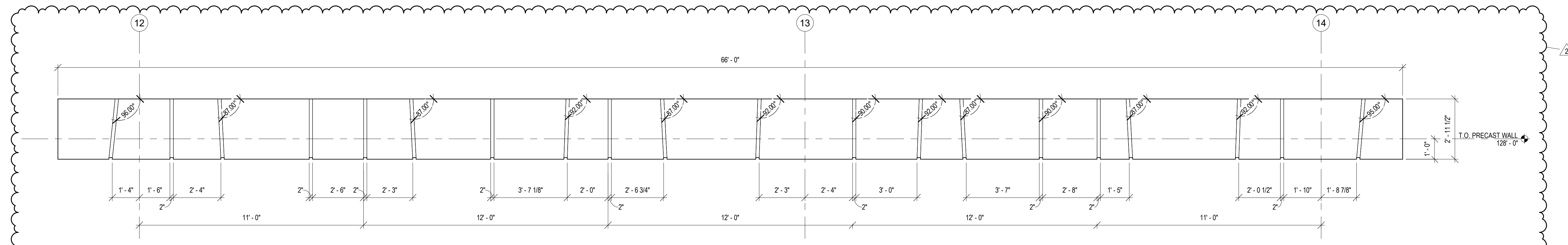

2 SOUTH GYM ELEVATION - ACM PANEL
A221 3/8" = 1'-0"

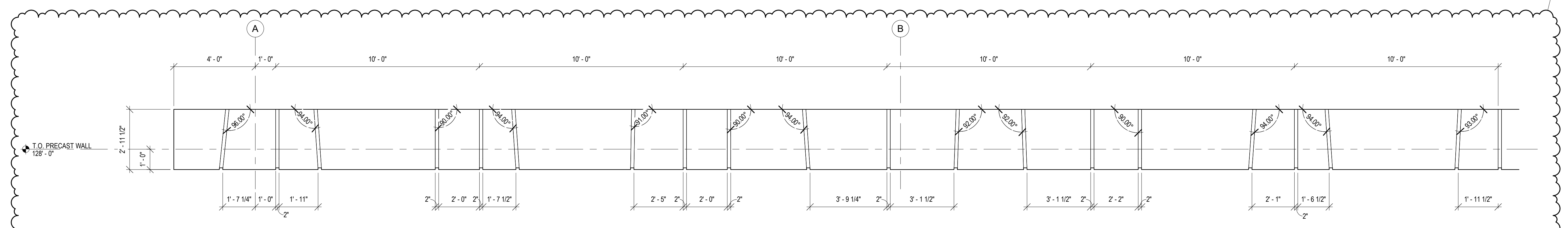

3 EAST GYM ELEVATION - SOUTH ACM PANELS
A221 3/8" = 1'-0"

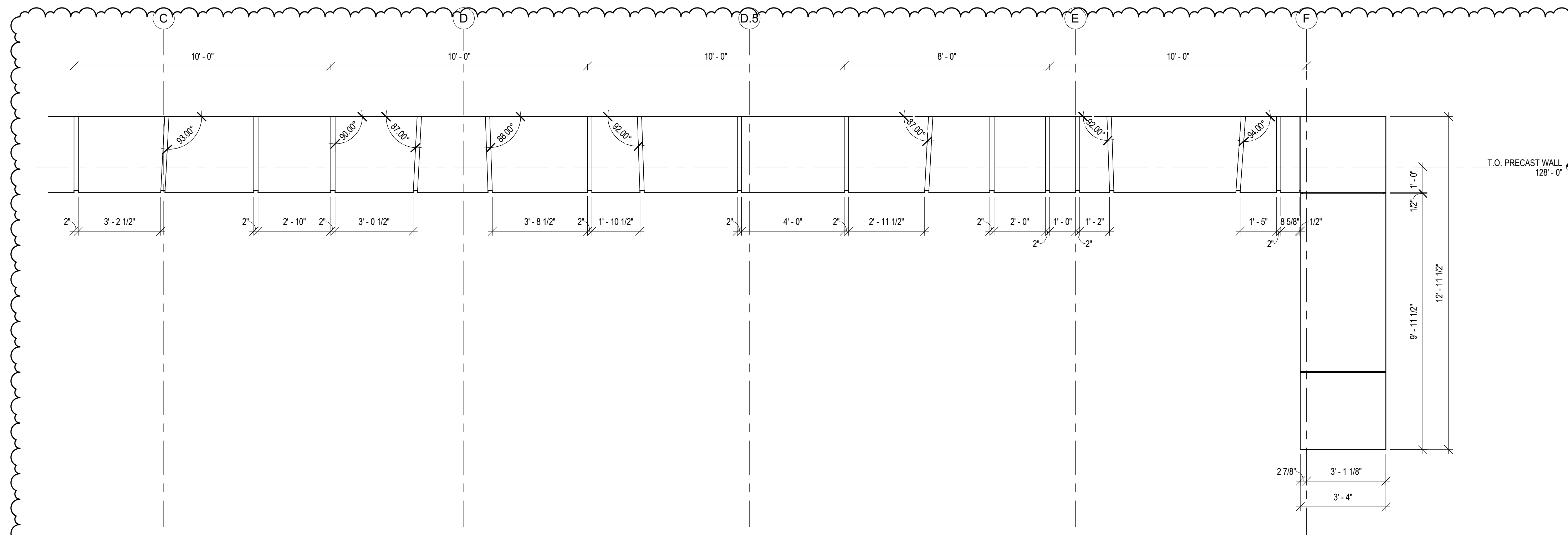

4 EAST GYM ELEVATION - NORTH ACM PANELS
A221 3/8" = 1'-0"

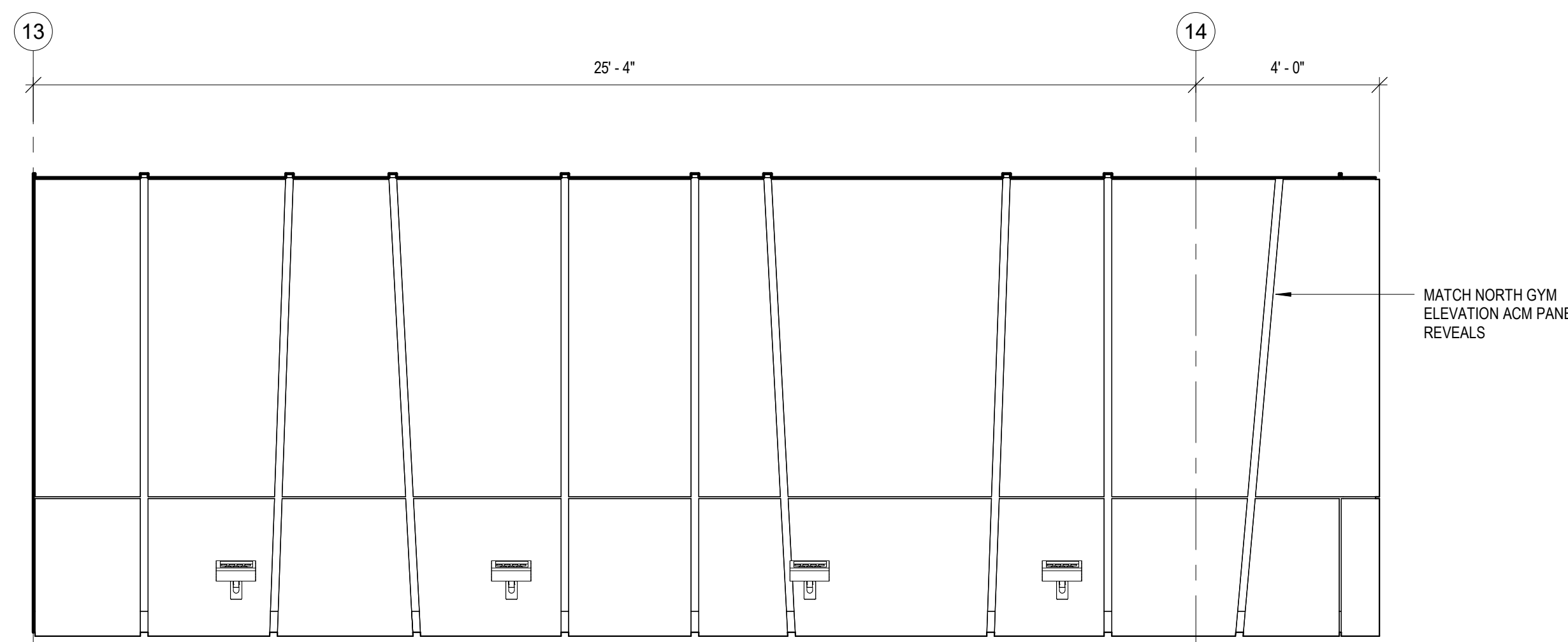

5 SOUTH GYM ELEVATION 2 - ACM PANELS 1
A221 3/8" = 1'-0"

CA
chamberlin

725 St. Joseph Street, Suite B1
Rapid City, SD 57701
605.355.6804
chamberlinarchitects.com

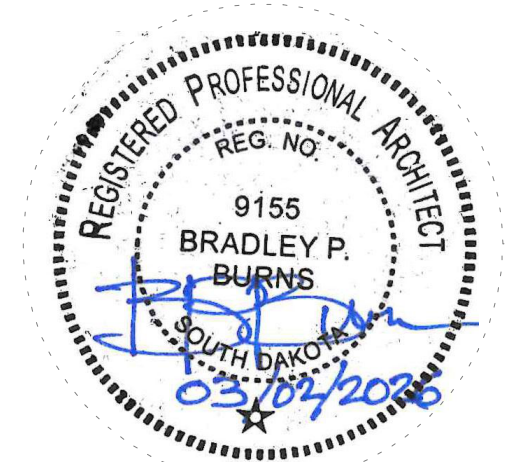

**RAPID VALLEY
ELEMENTARY
SCHOOL ADDITION
AND REMODEL**
RAPID CITY, SOUTH DAKOTA

**ACM PANEL
ELEVATIONS**

NO: ISSUED FOR: DATE:
ADD 03 3/16/26

PROJECT STATUS: 100%
CONSTRUCTION DOCUMENTS

DATE: 3/2/25 SHEET NO:
PROJECT NO: 2521 **A221**

CA/CHAMBERLIN ARCHITECTS

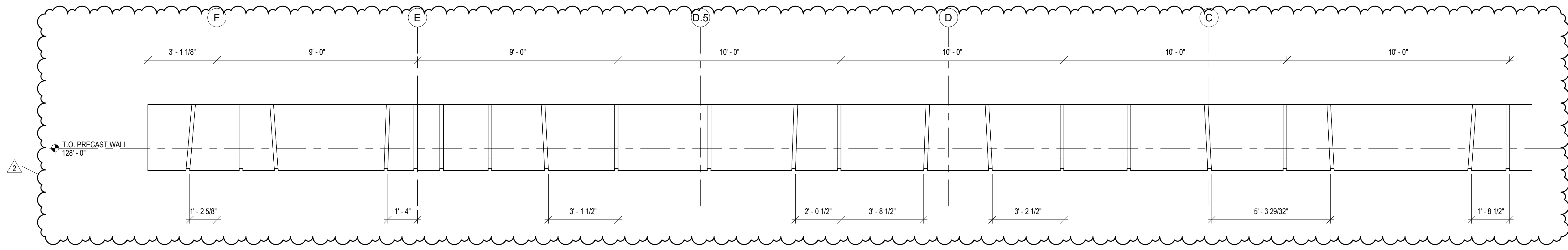

1 WEST GYM ELEVATION - NORTH ACM PANELS
3/8" = 1'-0"

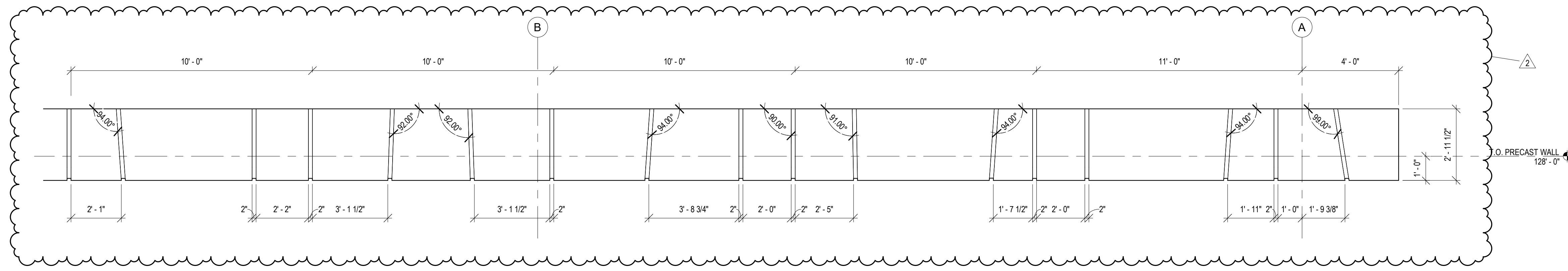

2 WEST GYM ELEVATION - SOUTH ACM PANELS
3/8" = 1'-0"

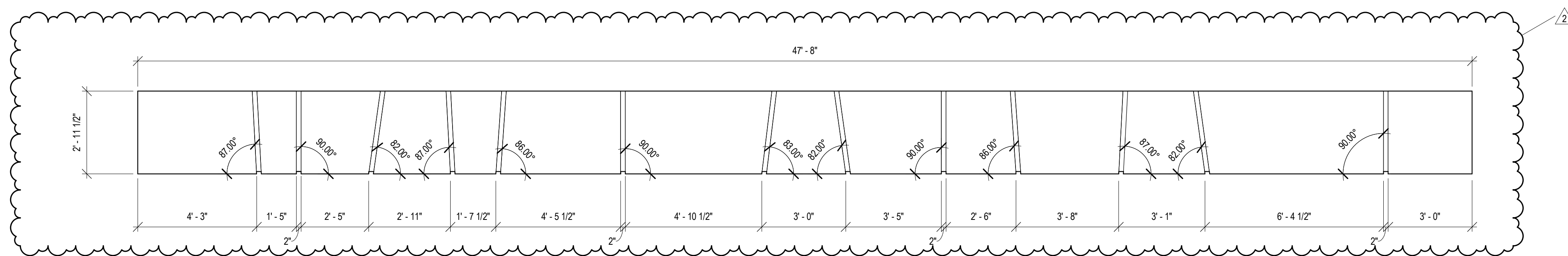

3 EAST ELEVATION - ENTRANCE ACM PANEL
3/8" = 1'-0"

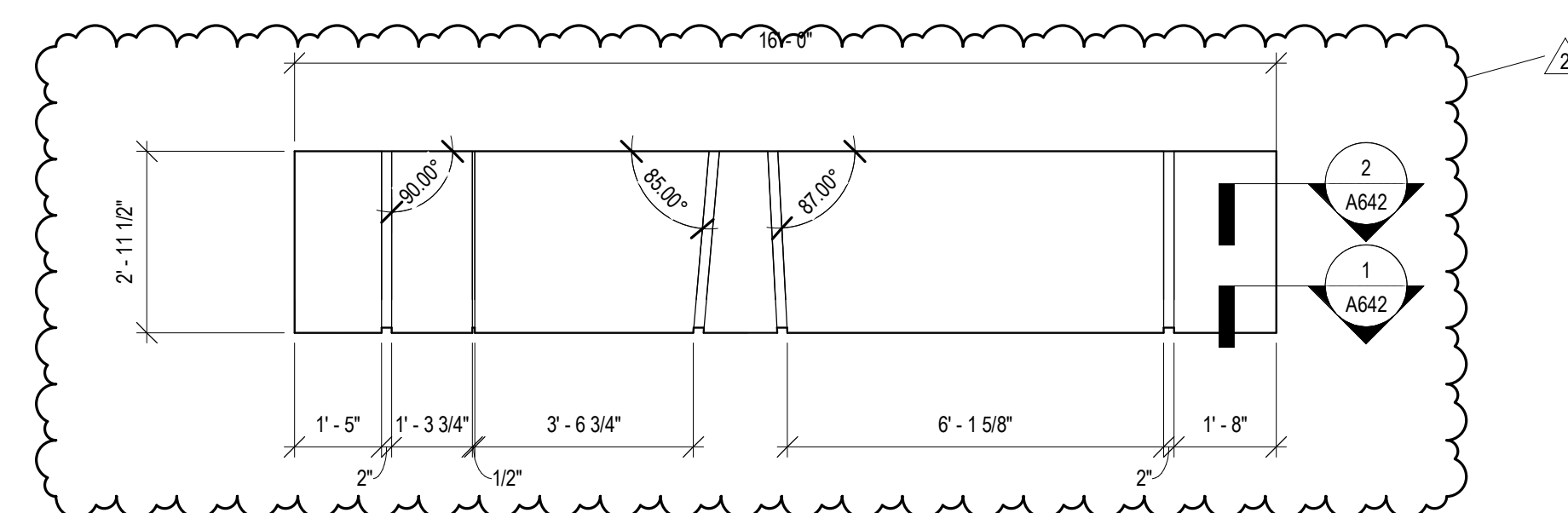

4 NORTH ELEVATION - ENTRANCE CANOPY ACM PANELS
3/8" = 1'-0"

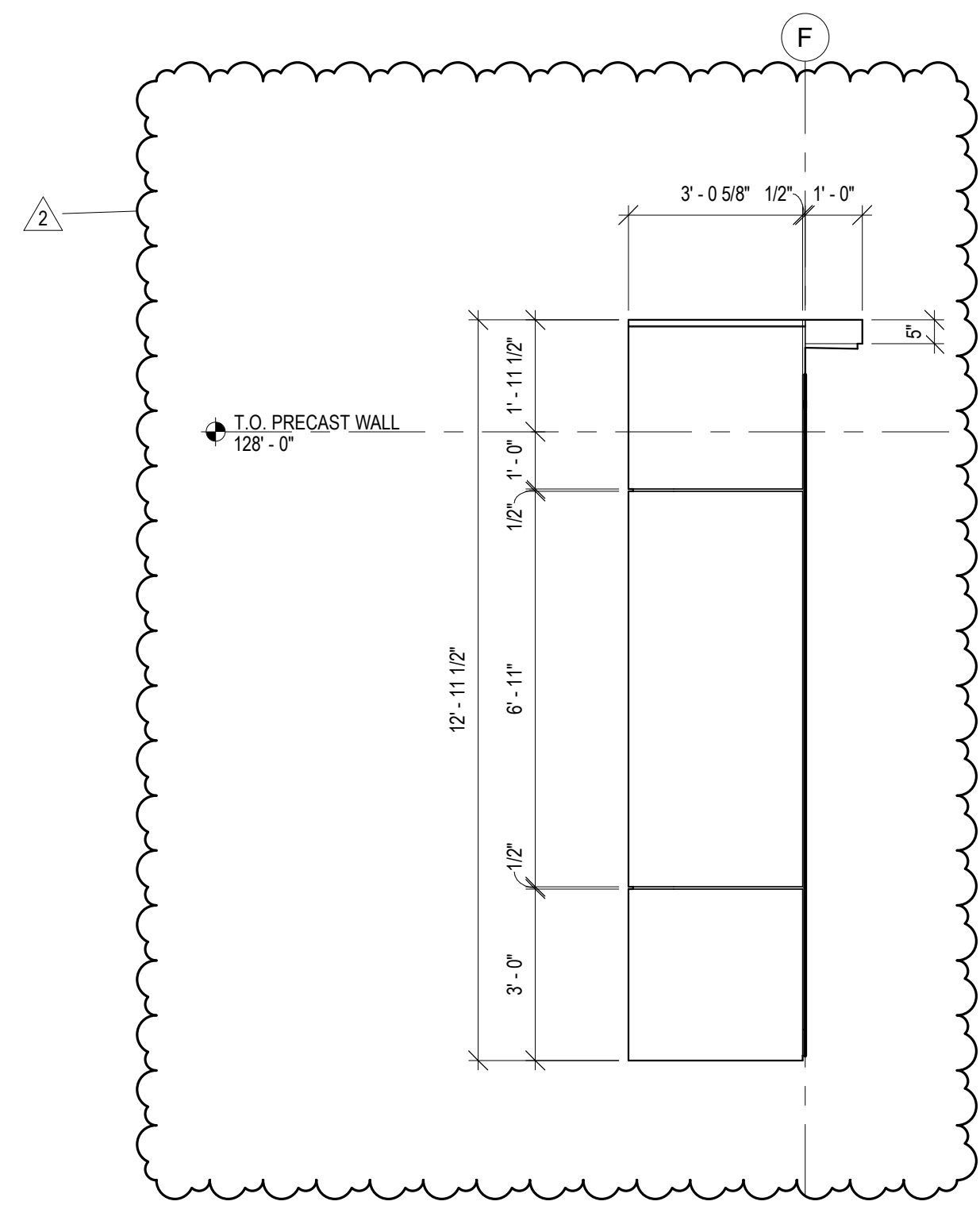

7 WEST GYM ELEVATION 2 - NORTH ACM PANELS
3/8" = 1'-0"

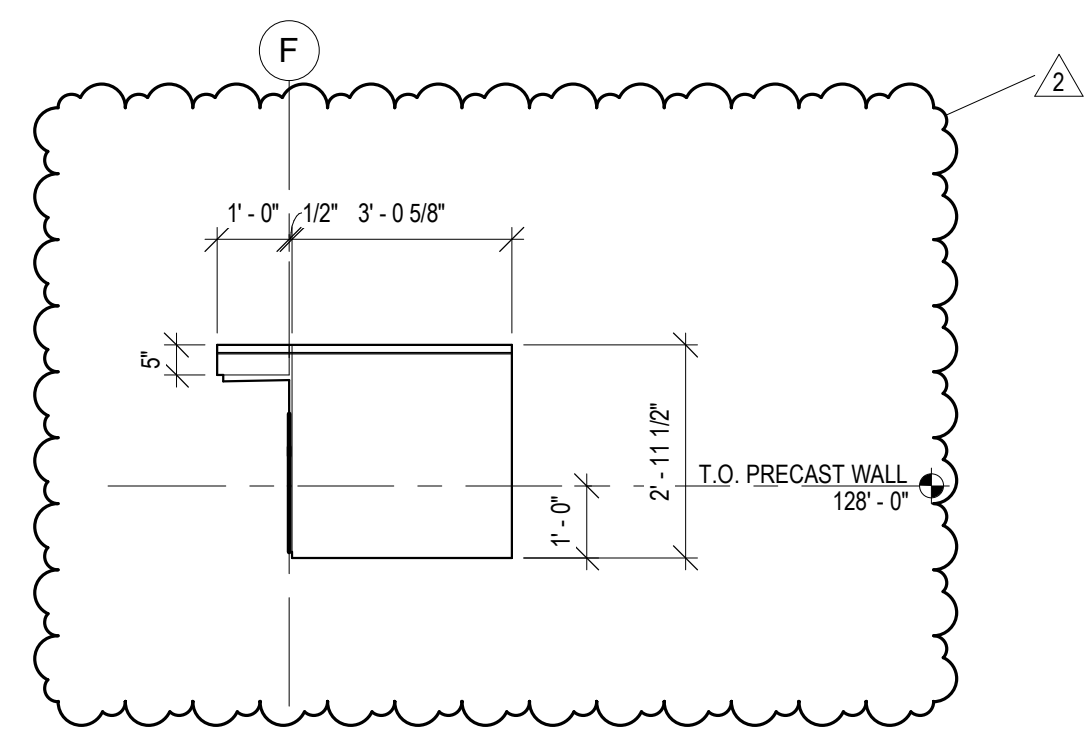

6 EAST GYM ELEVATION 2 - NORTH ACM PANEL
3/8" = 1'-0"

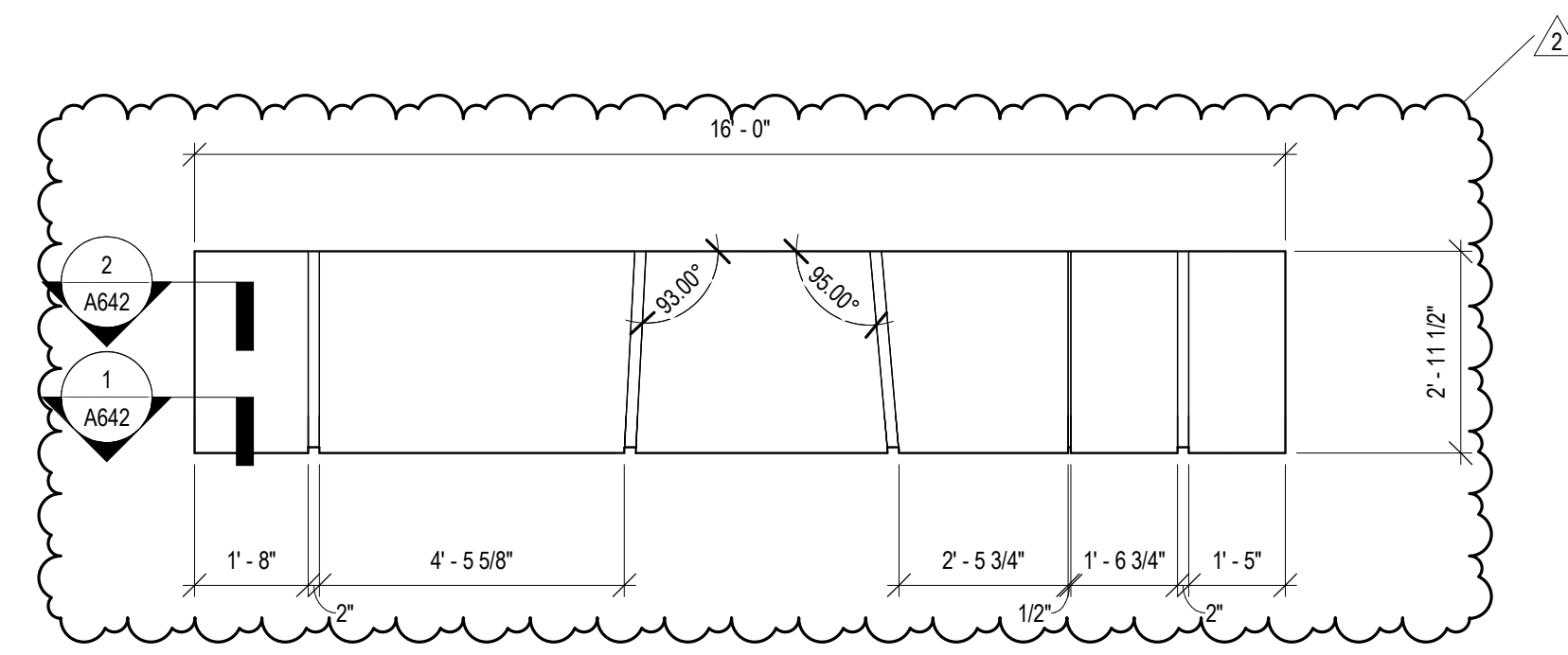

5 SOUTH ELEVATION - ENTRANCE CANOPY ACM PANELS
3/8" = 1'-0"



**RAPID VALLEY
ELEMENTARY
SCHOOL ADDITION
AND REMODEL**
RAPID CITY, SOUTH DAKOTA

**ACM PANEL
ELEVATIONS**

NO: ADD 03 ISSUED FOR: DATE: 3/16/26

PROJECT STATUS: 100%
CONSTRUCTION DOCUMENTS

DATE: 3/2/25 SHEET NO:

PROJECT NO: 2521 SHEET NO: **A222**

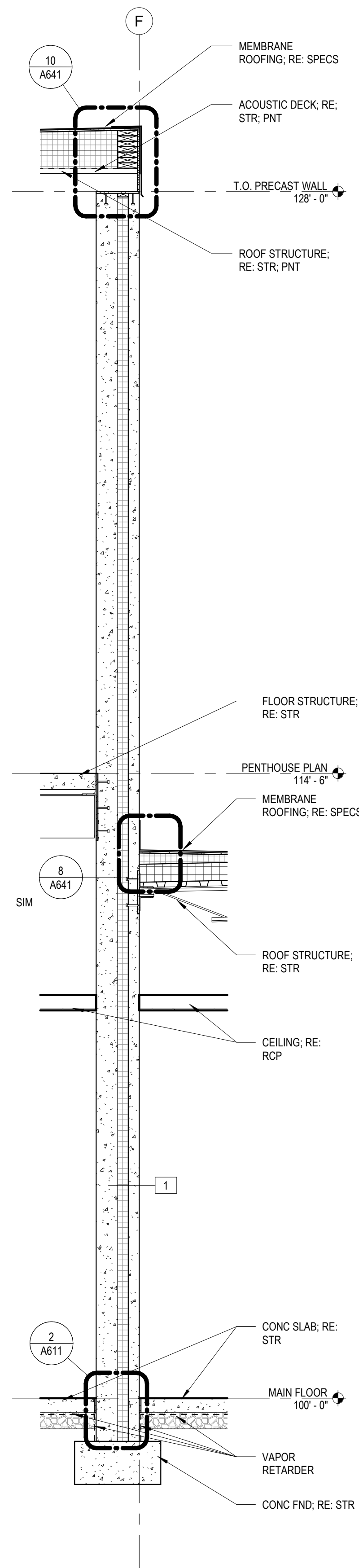

5 WALL SECTION 5
A511 1/2" = 1'-0"

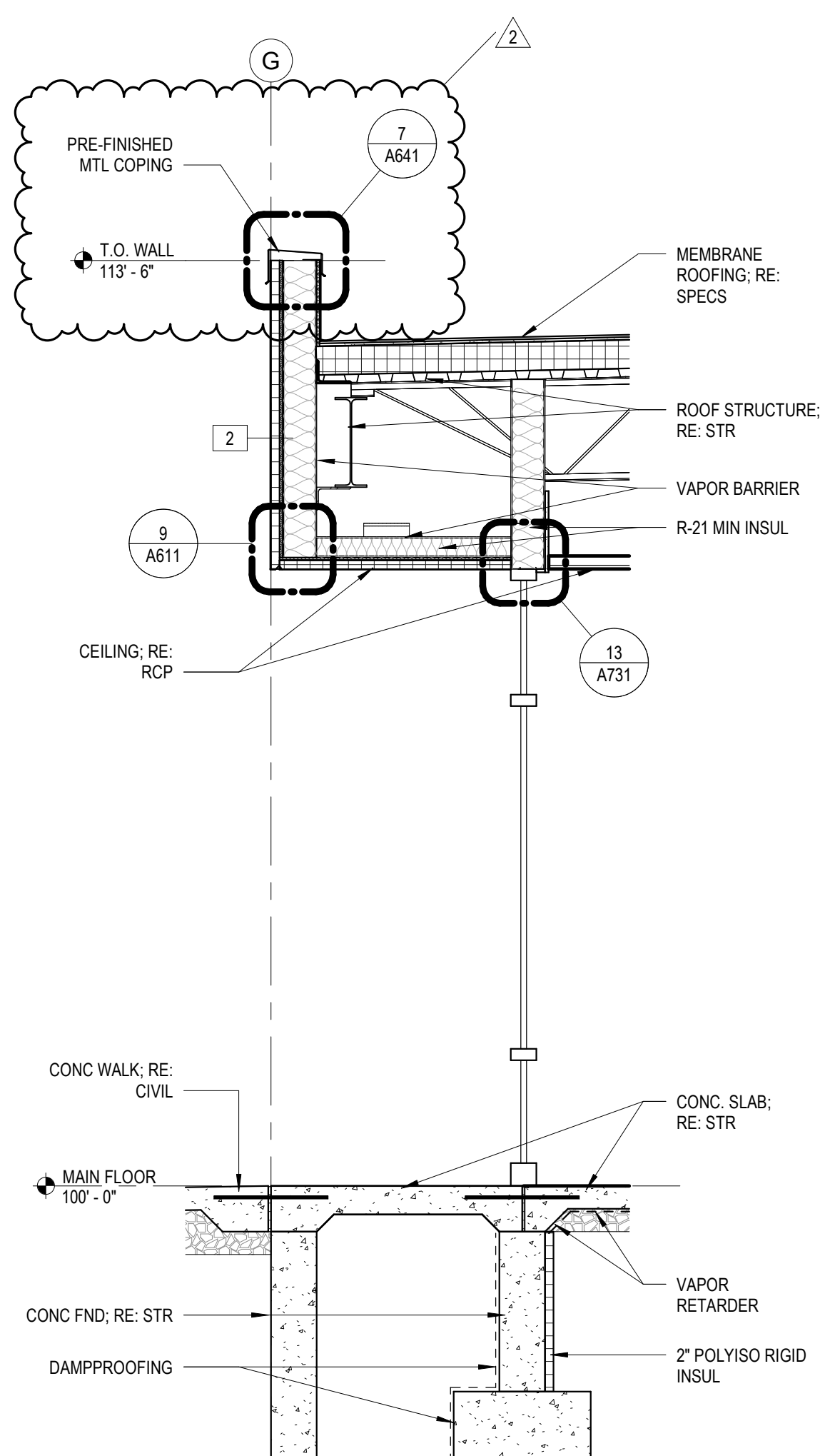

4 WALL SECTION 4
A511 1/2" = 1'-0"

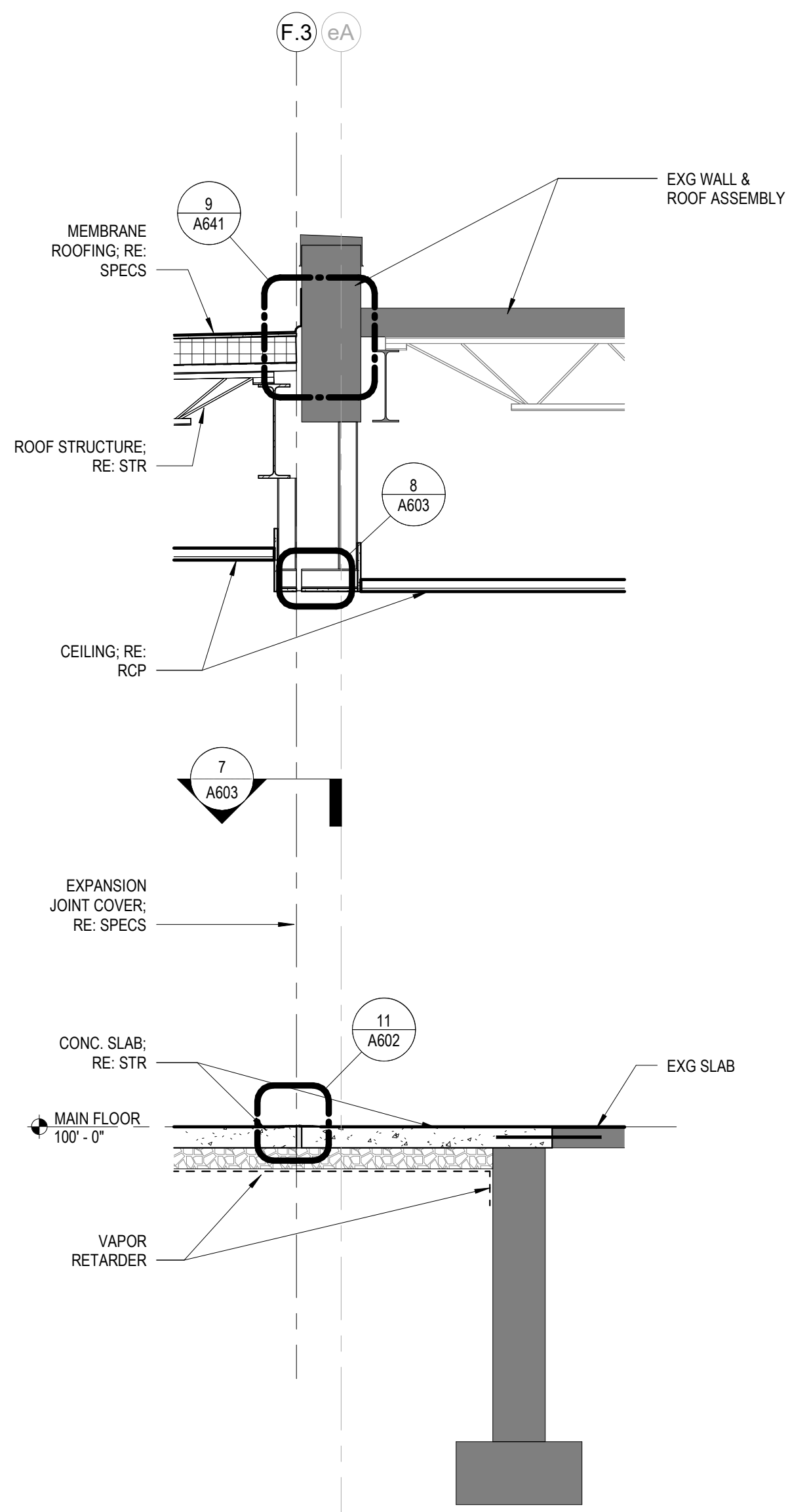

3 WALL SECTION 3
A511 1/2" = 1'-0"

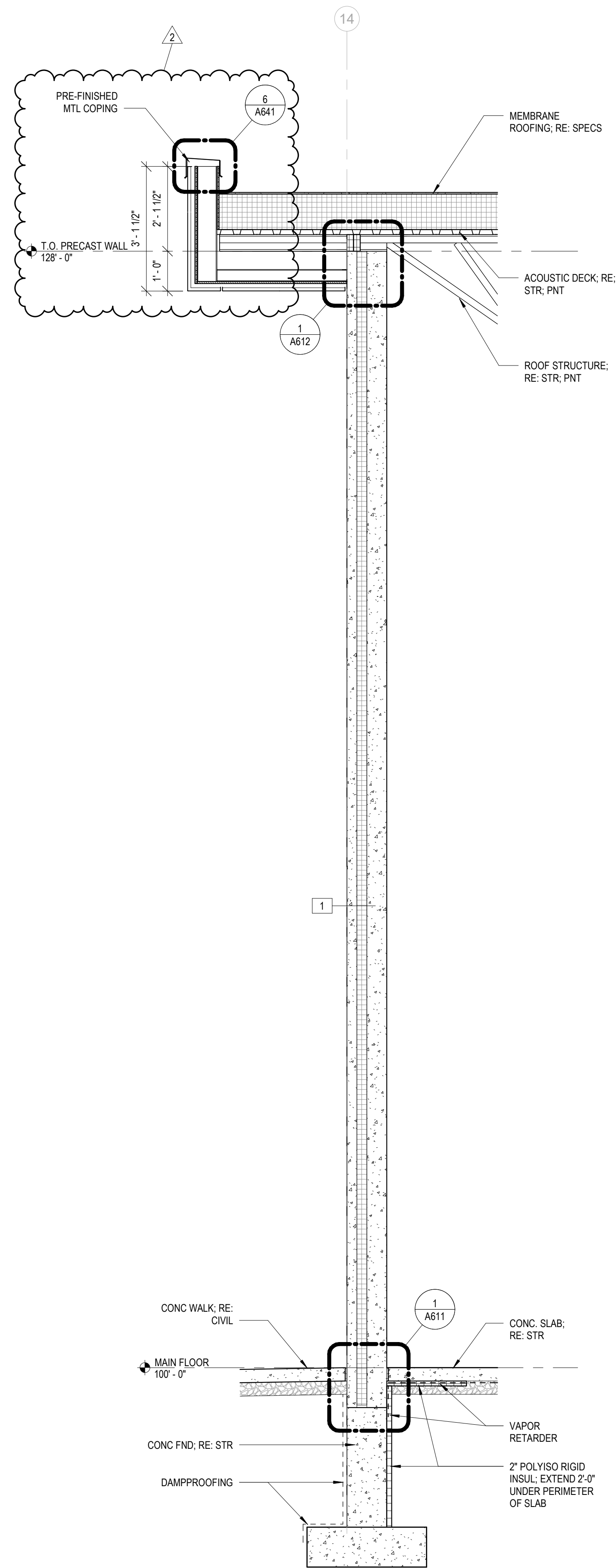

2 WALL SECTION 2
A511 1/2" = 1'-0"

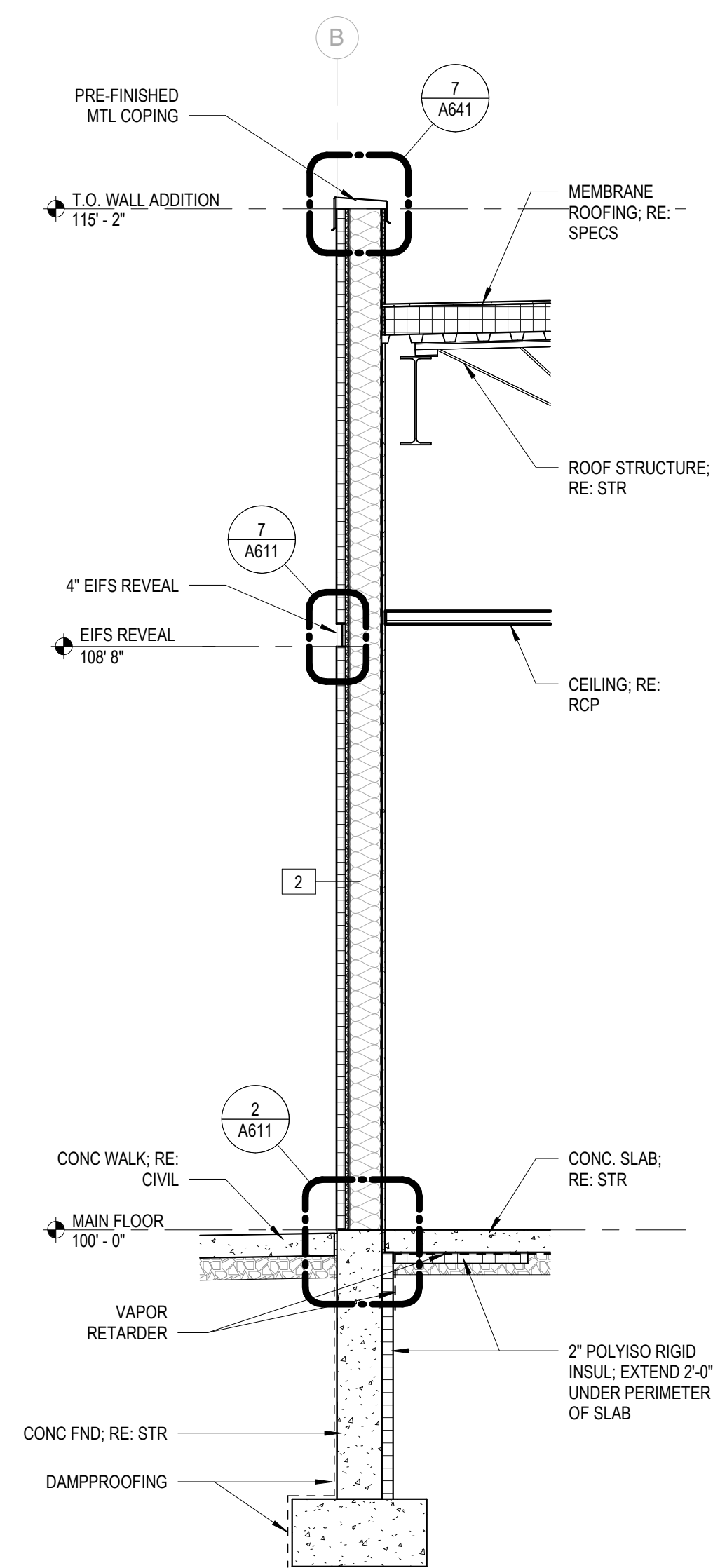

1 WALL SECTION 1
A511 1/2" = 1'-0"

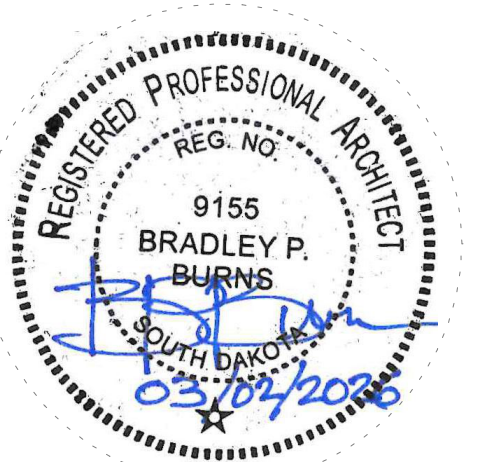

**RAPID VALLEY
ELEMENTARY
SCHOOL ADDITION
AND REMODEL**
RAPID CITY, SOUTH DAKOTA

WALL SECTION

NO: 2521 ISSUED FOR: ADD 03 DATE: 3/18/26

PROJECT STATUS: 100%
CONSTRUCTION DOCUMENTS

DATE: 3/2/25 SHEET NO:

PROJECT NO: 2521 **A511**



chamberlin

725 St. Joseph Street, Suite B1
Rapid City, SD 57701
605.355.6804
chamberlinarchitects.com

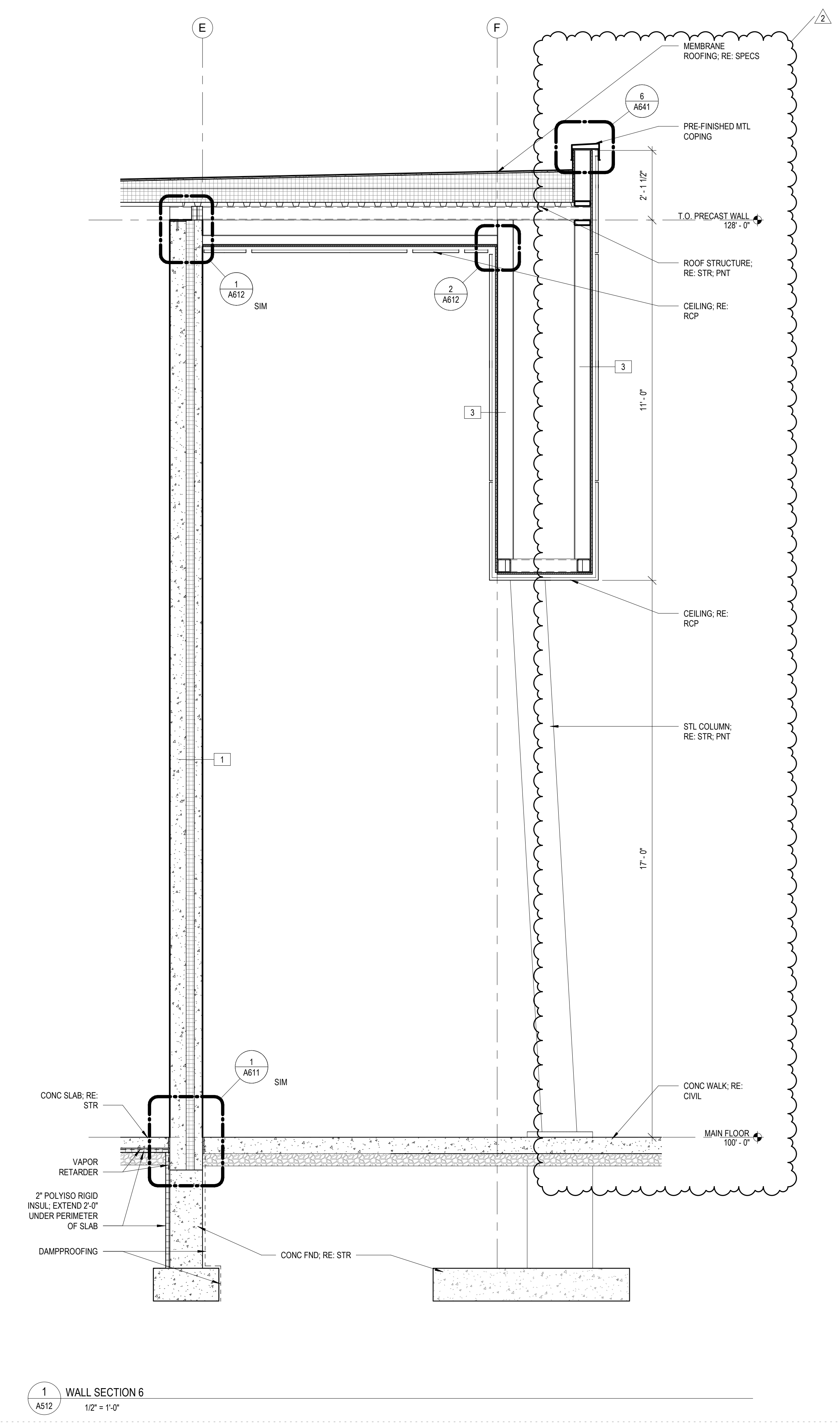
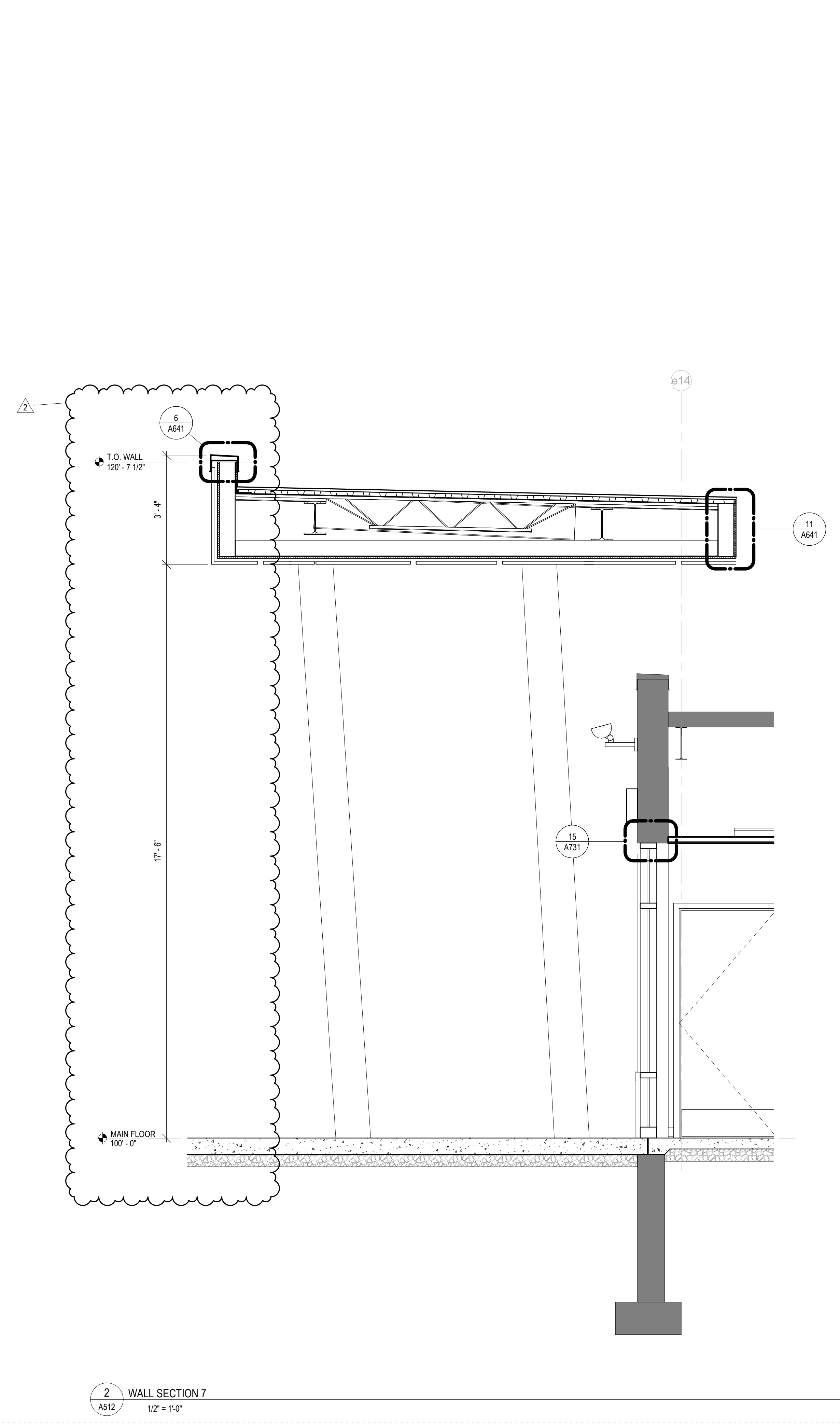

**RAPID VALLEY
ELEMENTARY
SCHOOL ADDITION
AND REMODEL**
RAPID CITY, SOUTH DAKOTA

WALL SECTION

NO: ISSUED FOR: DATE:
ADD 03 3/18/26

PROJECT STATUS: 100%
CONSTRUCTION DOCUMENTS

DATE: 3/2/25 SHEET NO:

PROJECT NO: 2521 **A512**

3/13/2025 14:02:00 PM

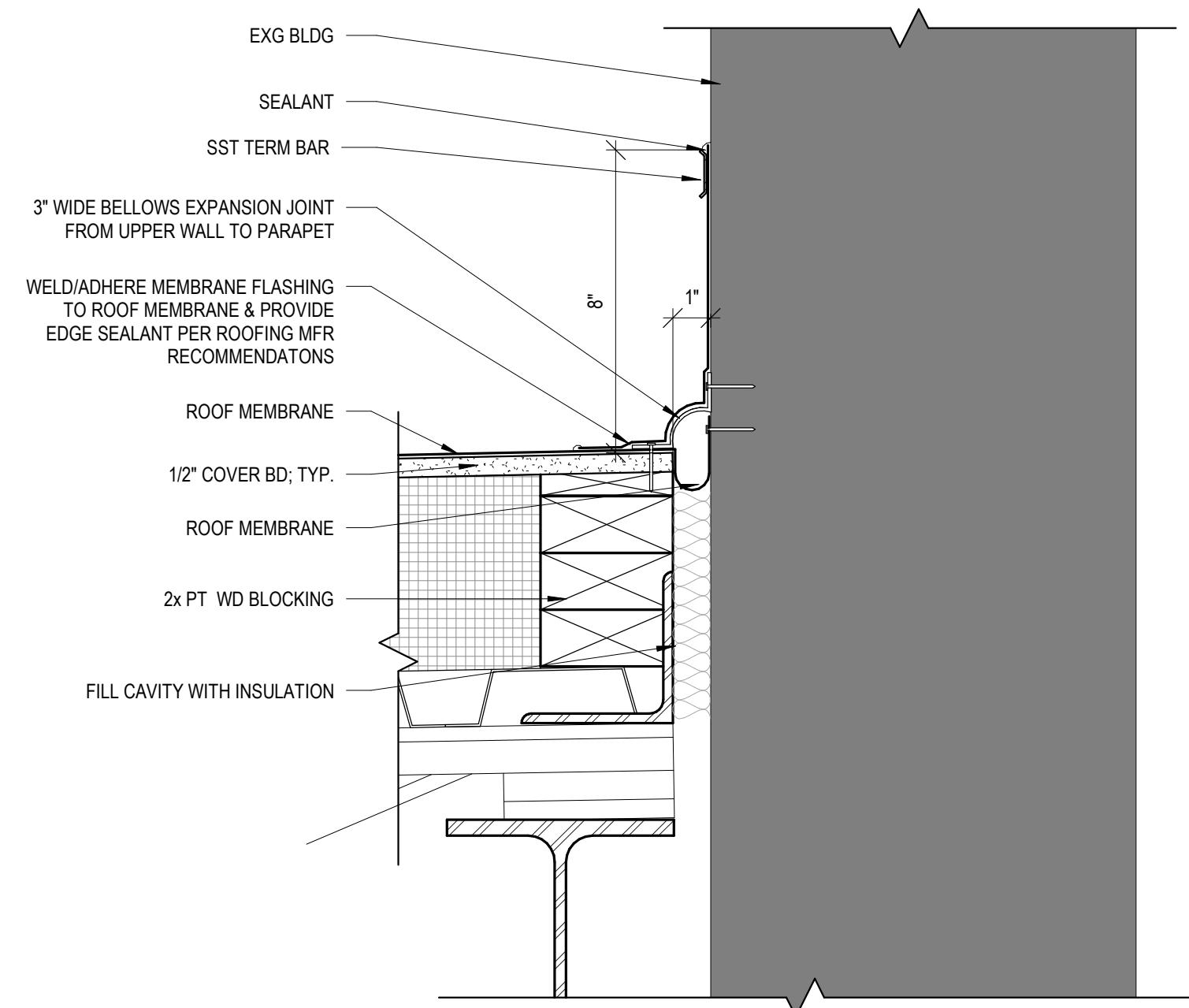

9 EXPANSION JOINT - NEW ROOF TO EXG BLDG
A641 3" = 1'-0"

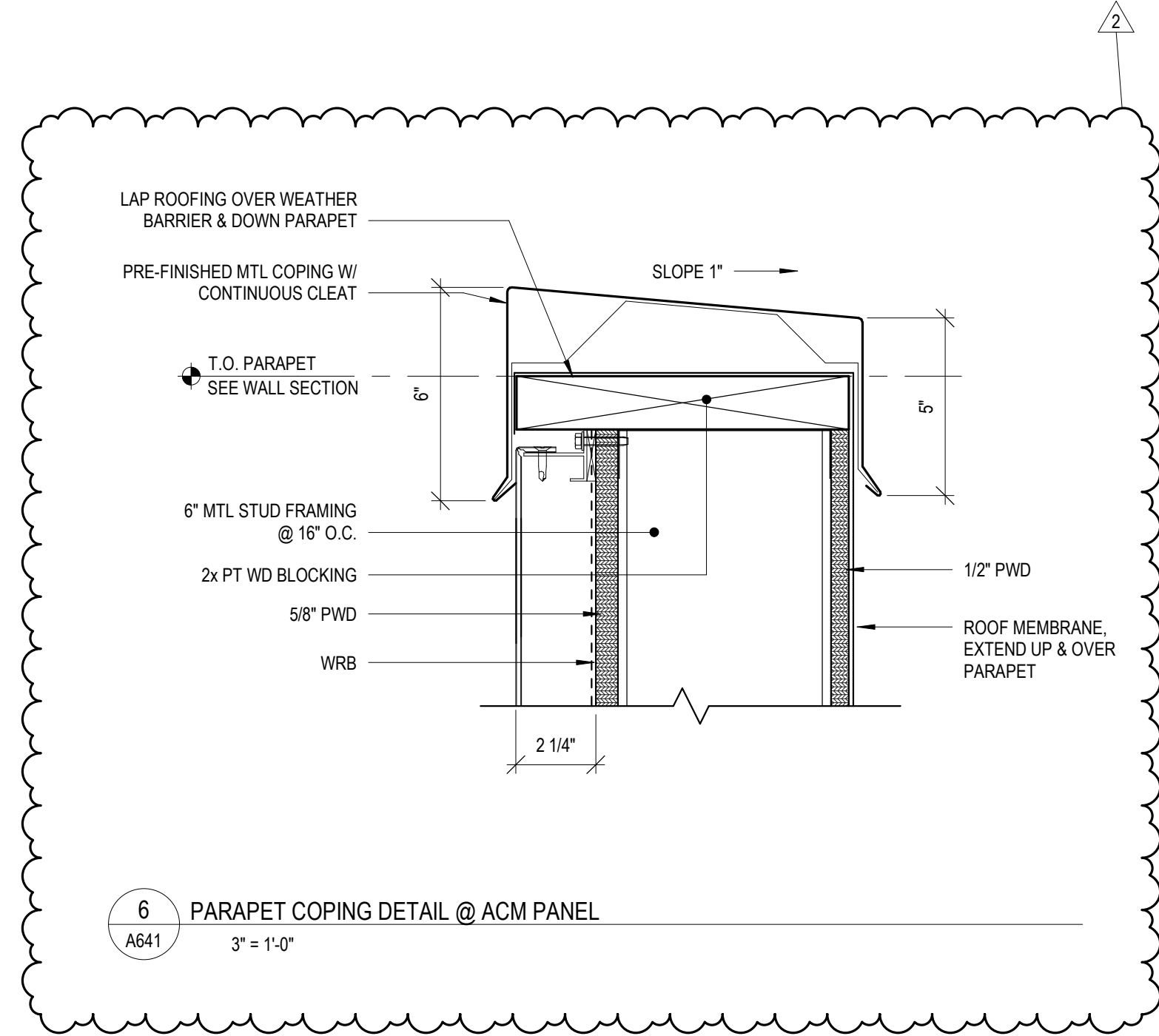

6 PARAPET COPING DETAIL @ ACM PANEL
A641 3" = 1'-0"

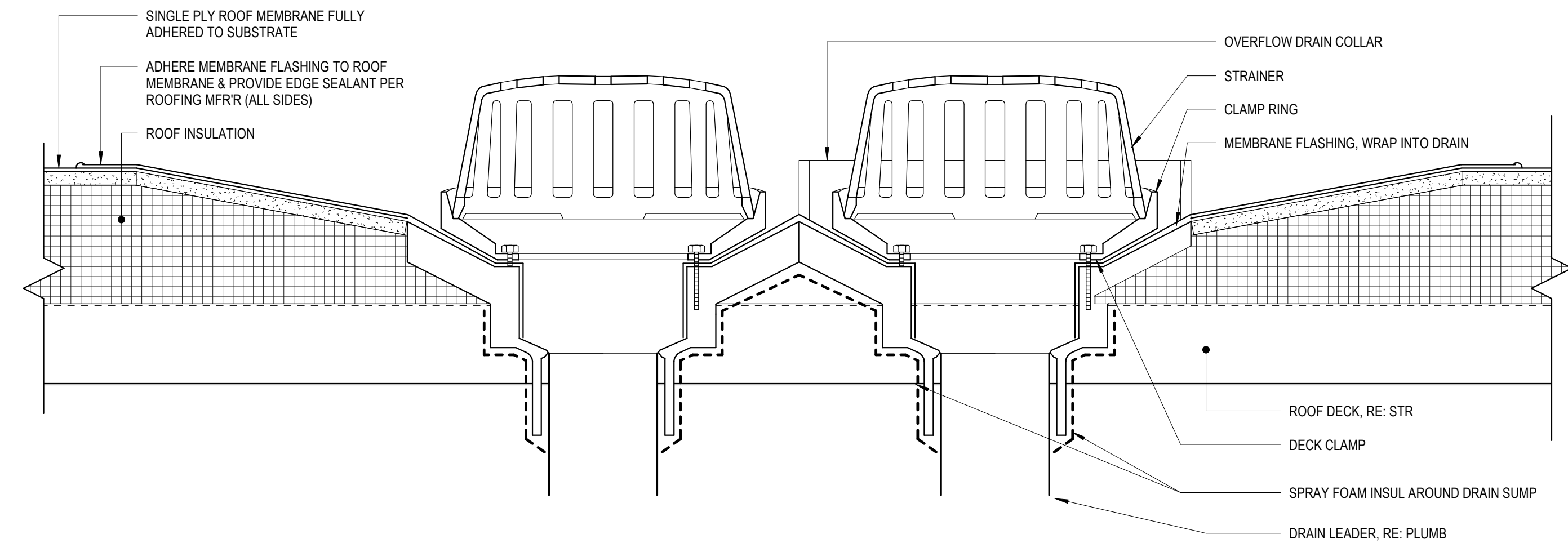

1 TYP ROOF DRAIN DETAIL
A641 3" = 1'-0"

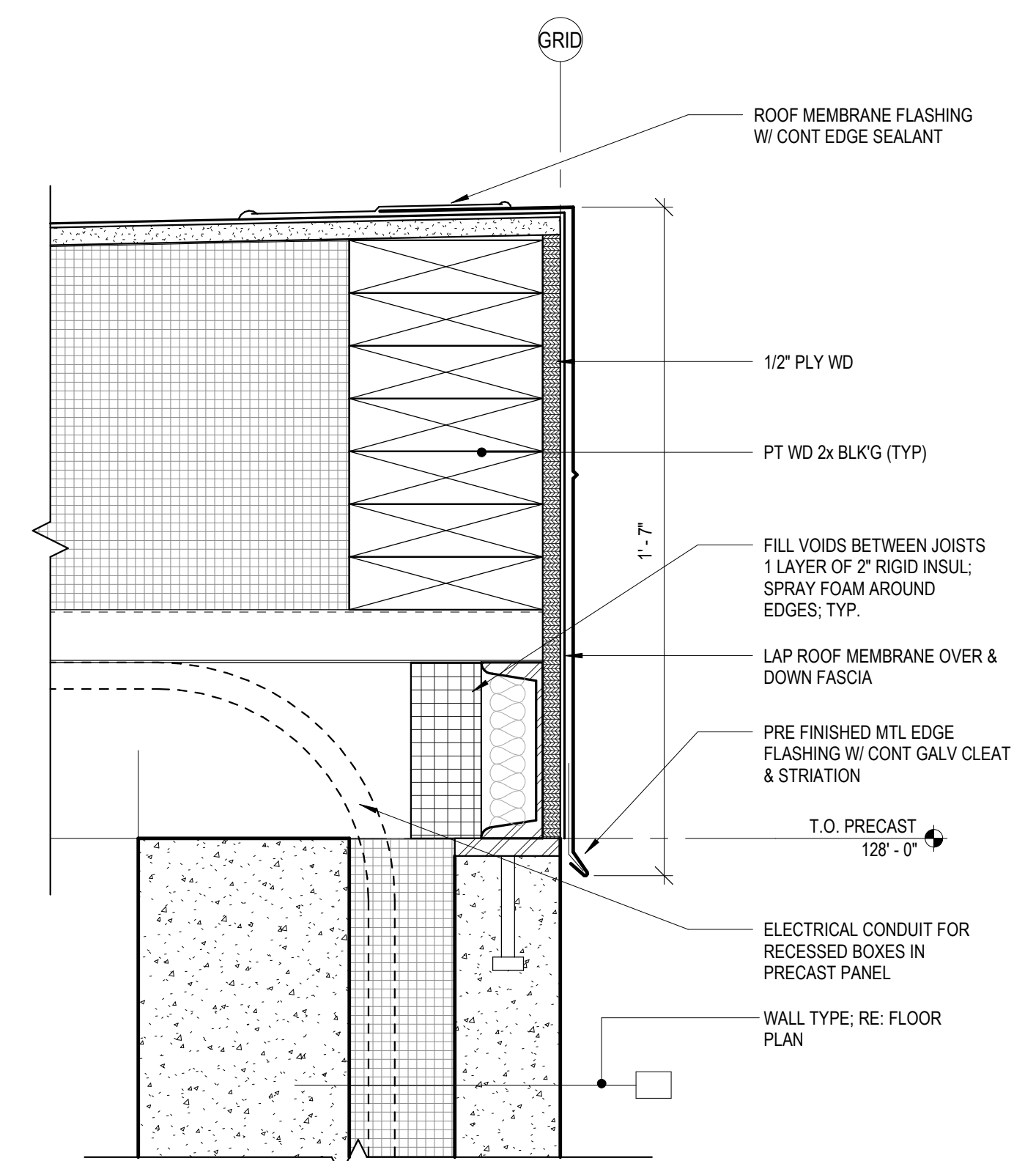

10 ROOF MEMBRANE EDGE DTL 1
A641 3" = 1'-0"

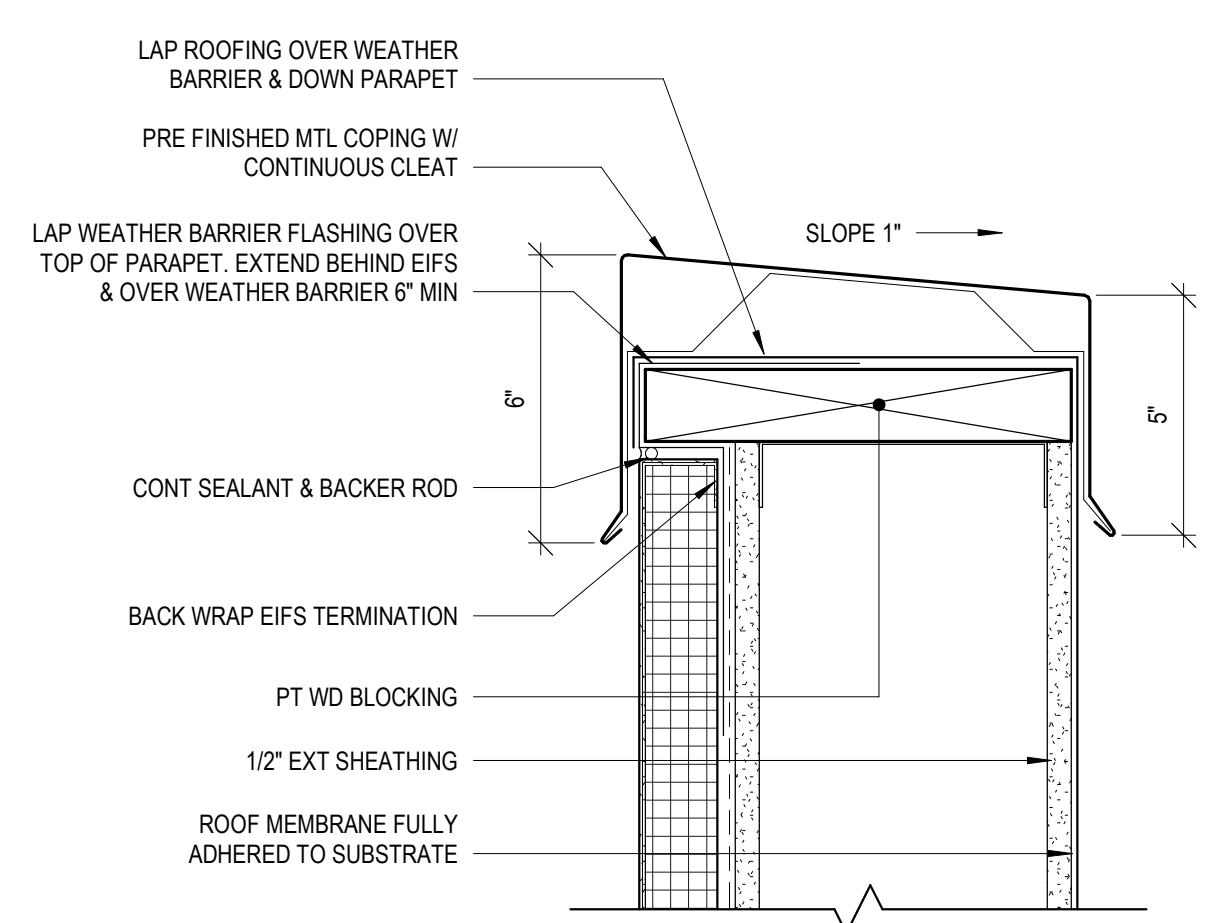

7 PARAPET COPING DETAIL @ EIFS
A641 3" = 1'-0"

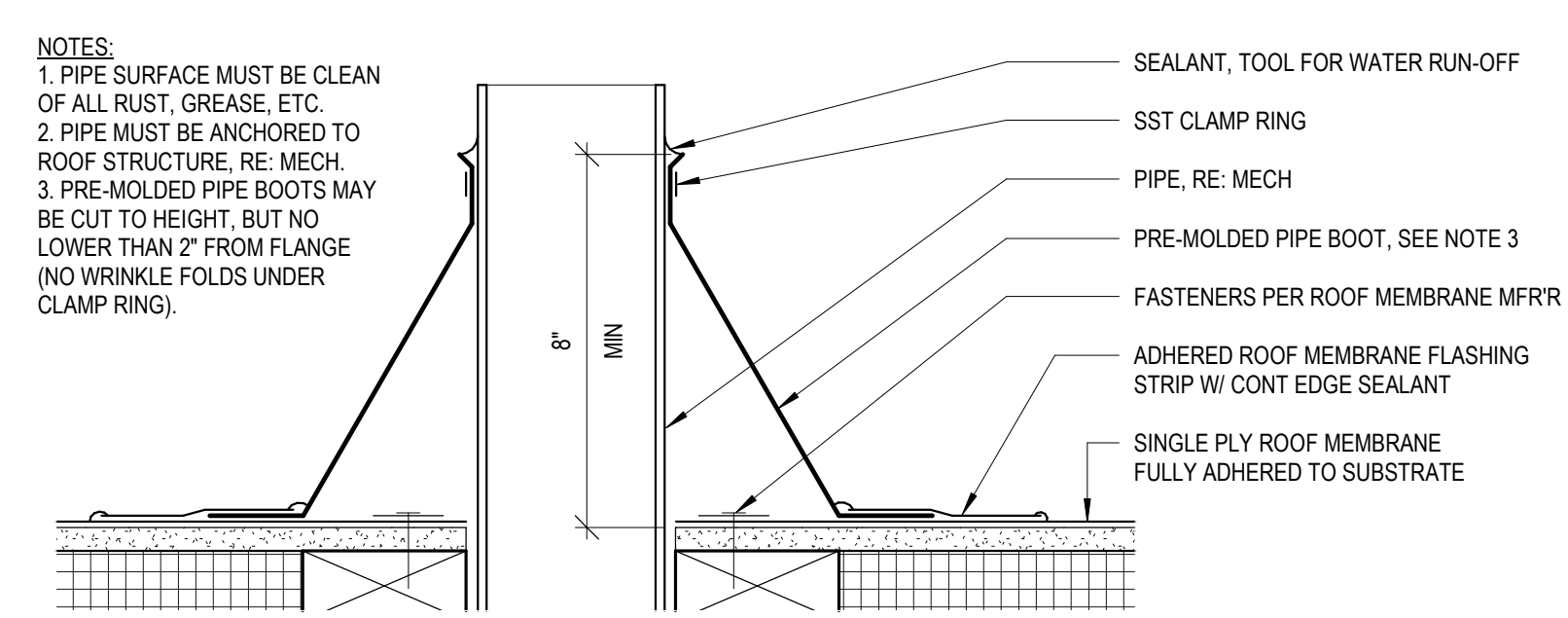

4 TYP ROOF PENETRATION DETAIL
A641 3" = 1'-0"

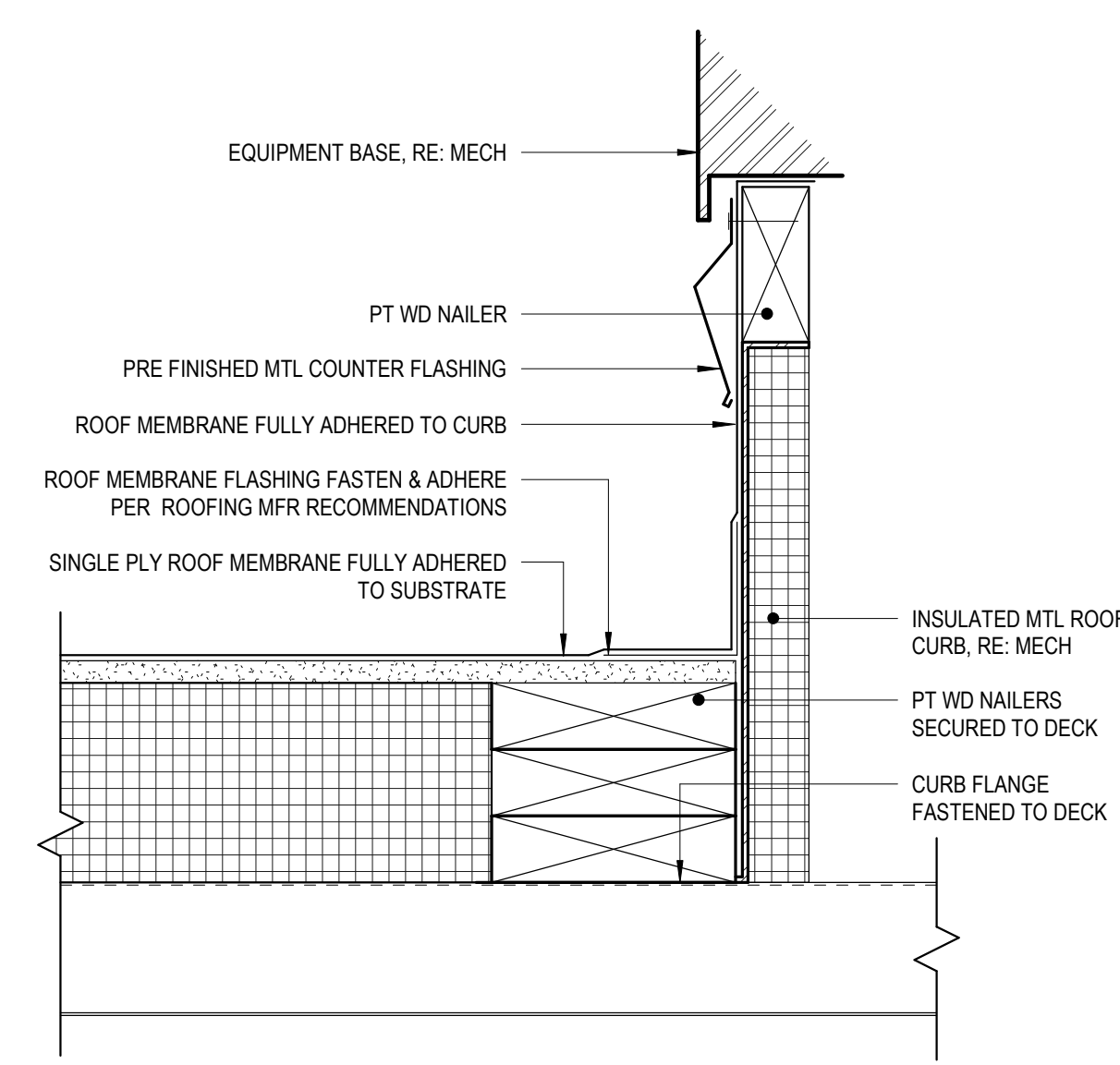

2 MECHANICAL UNIT CURB DETAIL
A641 3" = 1'-0"

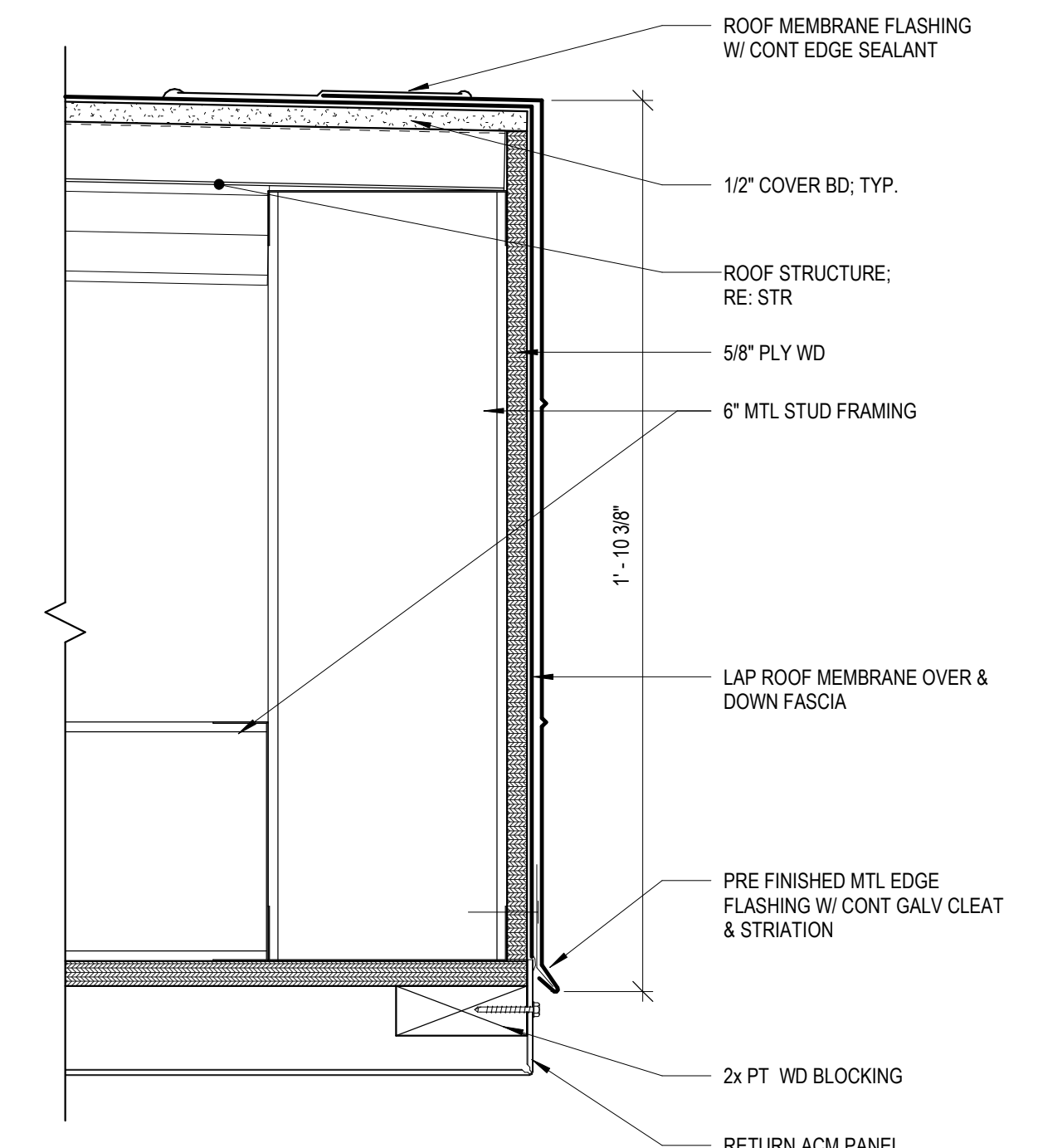

11 ROOF MEMBRANE EDGE DTL @ ENTRANCE CANOPY ACM PANEL
A641 3" = 1'-0"

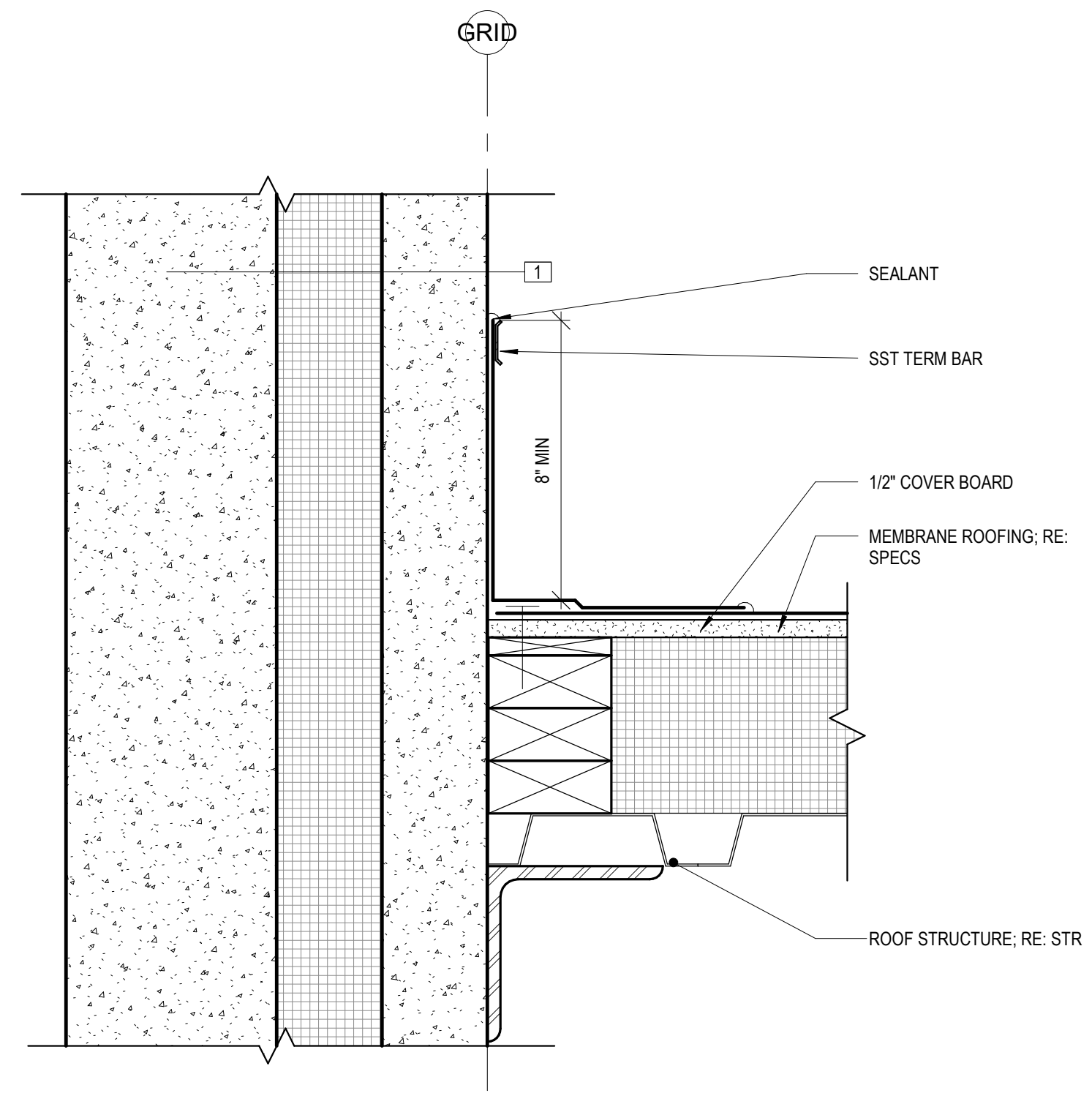

8 ROOF MEMBRANE DETAIL @ WALL TYPE 1
A641 3" = 1'-0"

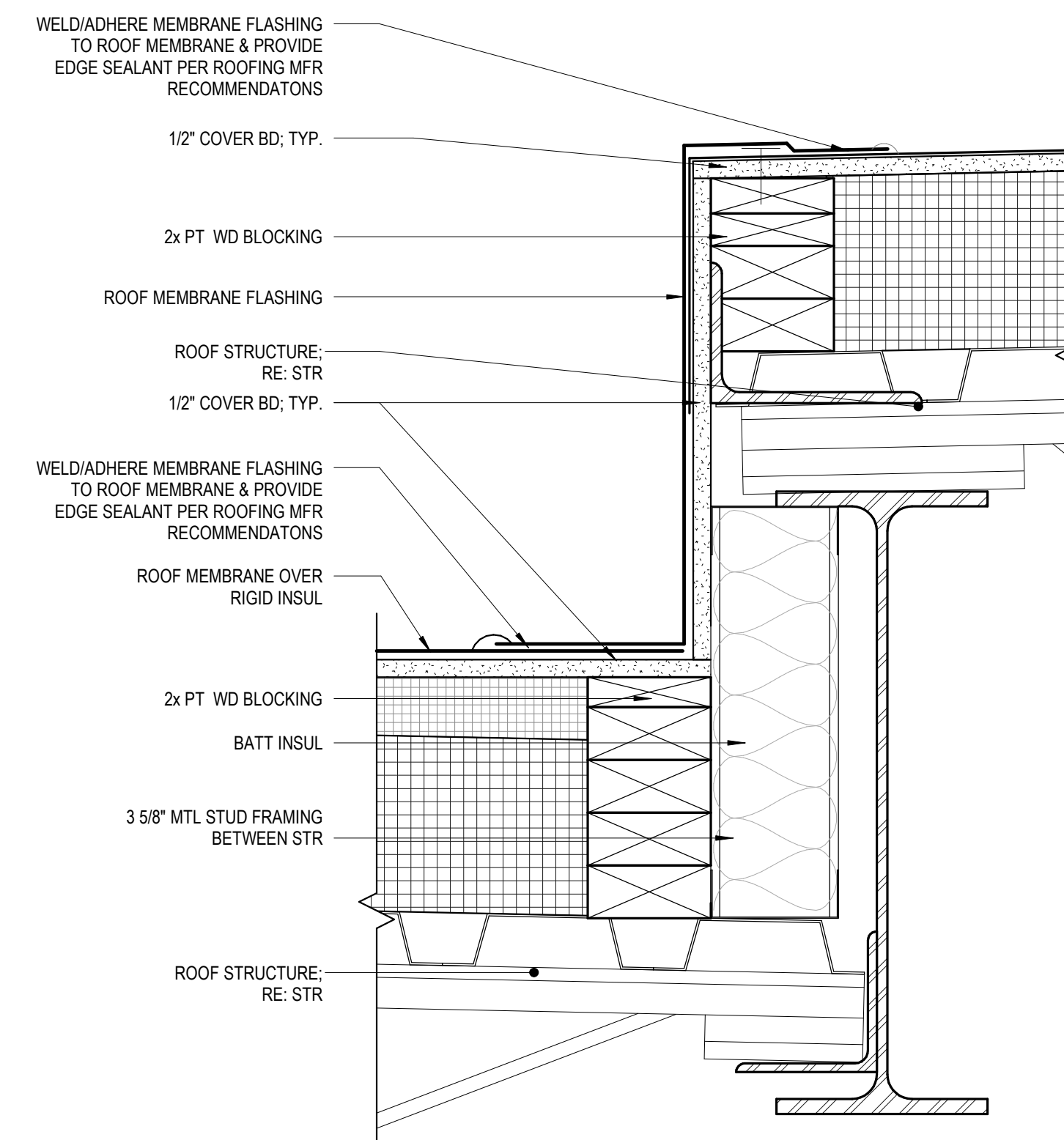

5 ROOF MEMBRANE TRANSITION
A641 3" = 1'-0"

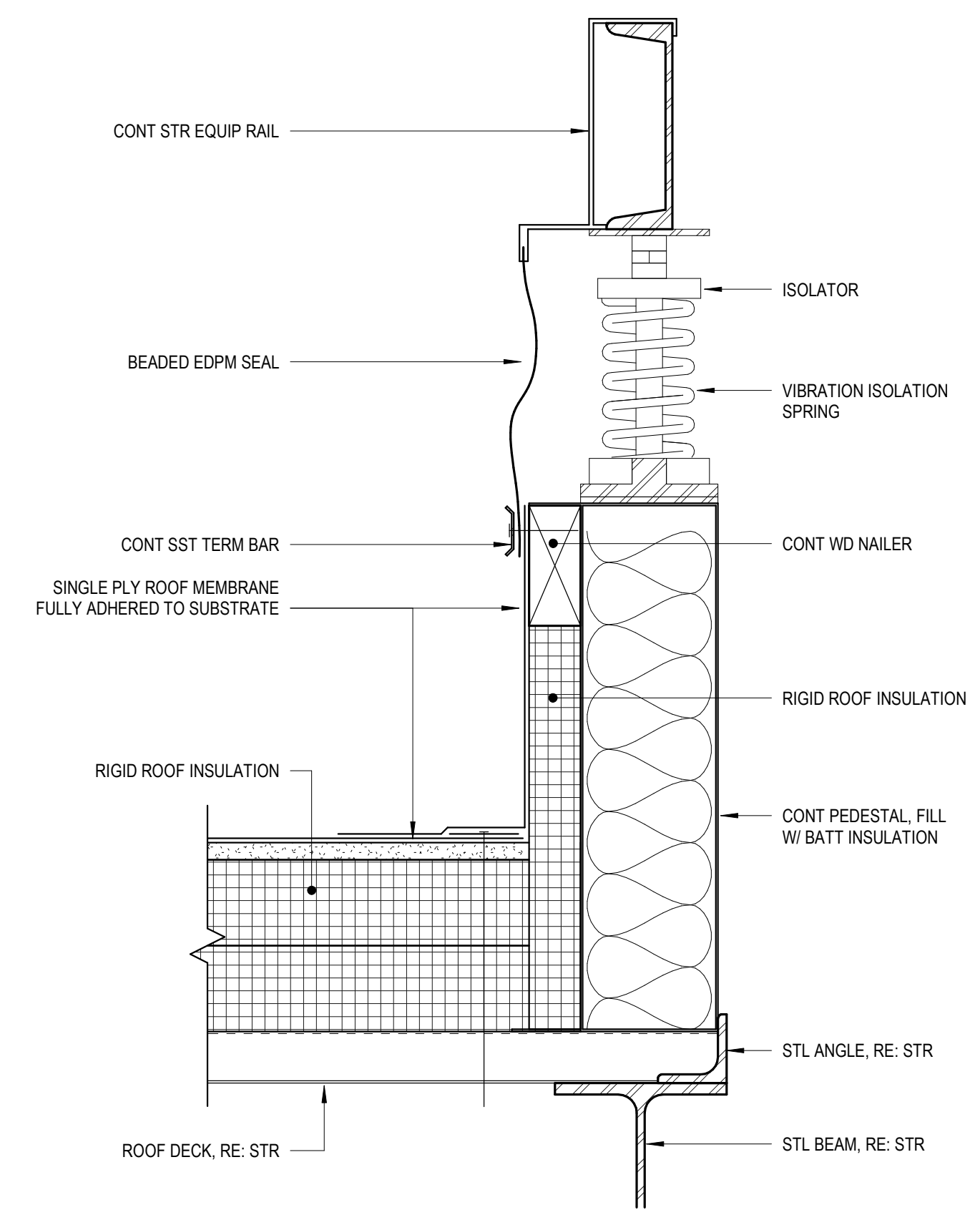

3 TYP VIBRATION ISOLATION RTU CURB
A641 3" = 1'-0"



**RAPID VALLEY
ELEMENTARY
SCHOOL ADDITION
AND REMODEL**
RAPID CITY, SOUTH DAKOTA

ROOF DETAILS

NO: ISSUED FOR: DATE:
ADD 03 3/16/26

PROJECT STATUS: 100%
CONSTRUCTION DOCUMENTS

DATE: 3/2/25 SHEET NO:
PROJECT NO: 2521 **A641**

©2025 CHAMBERLIN ARCHITECTS



chamberlin

725 St. Joseph Street, Suite B1
Rapid City, SD 57701
605.355.6804

chamberlinarchitects.com

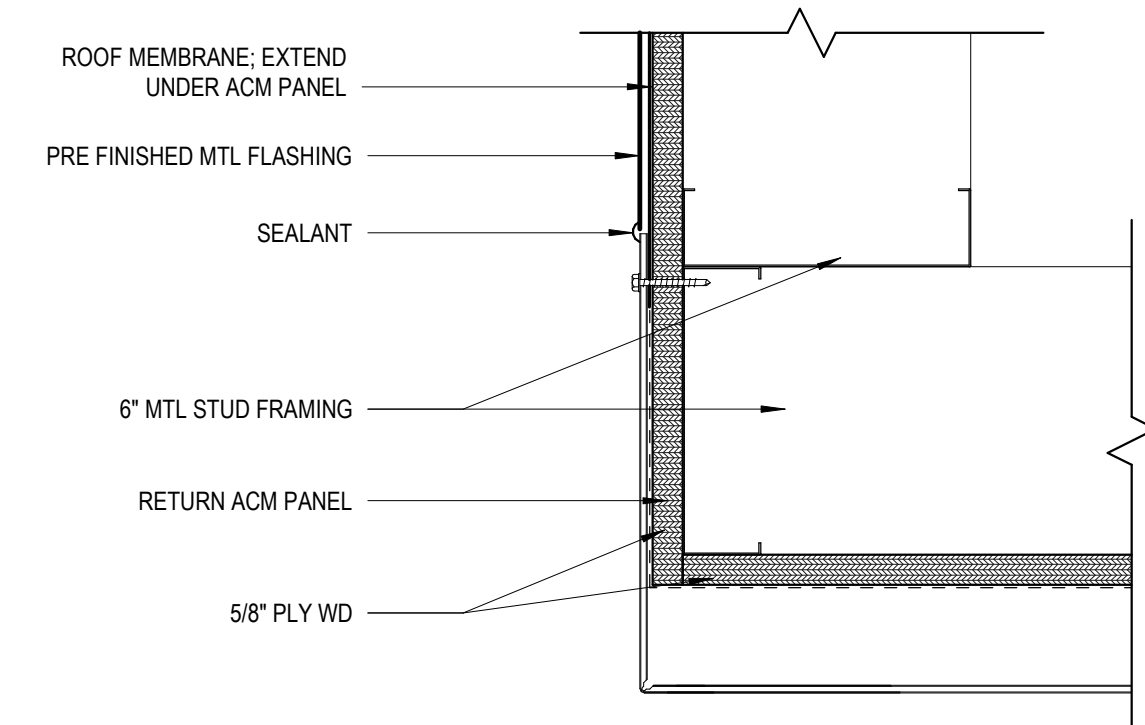

1 ACM PANEL RETURN DTL 1 @ ENTRANCE CANOPY
A642 3" = 1'-0"

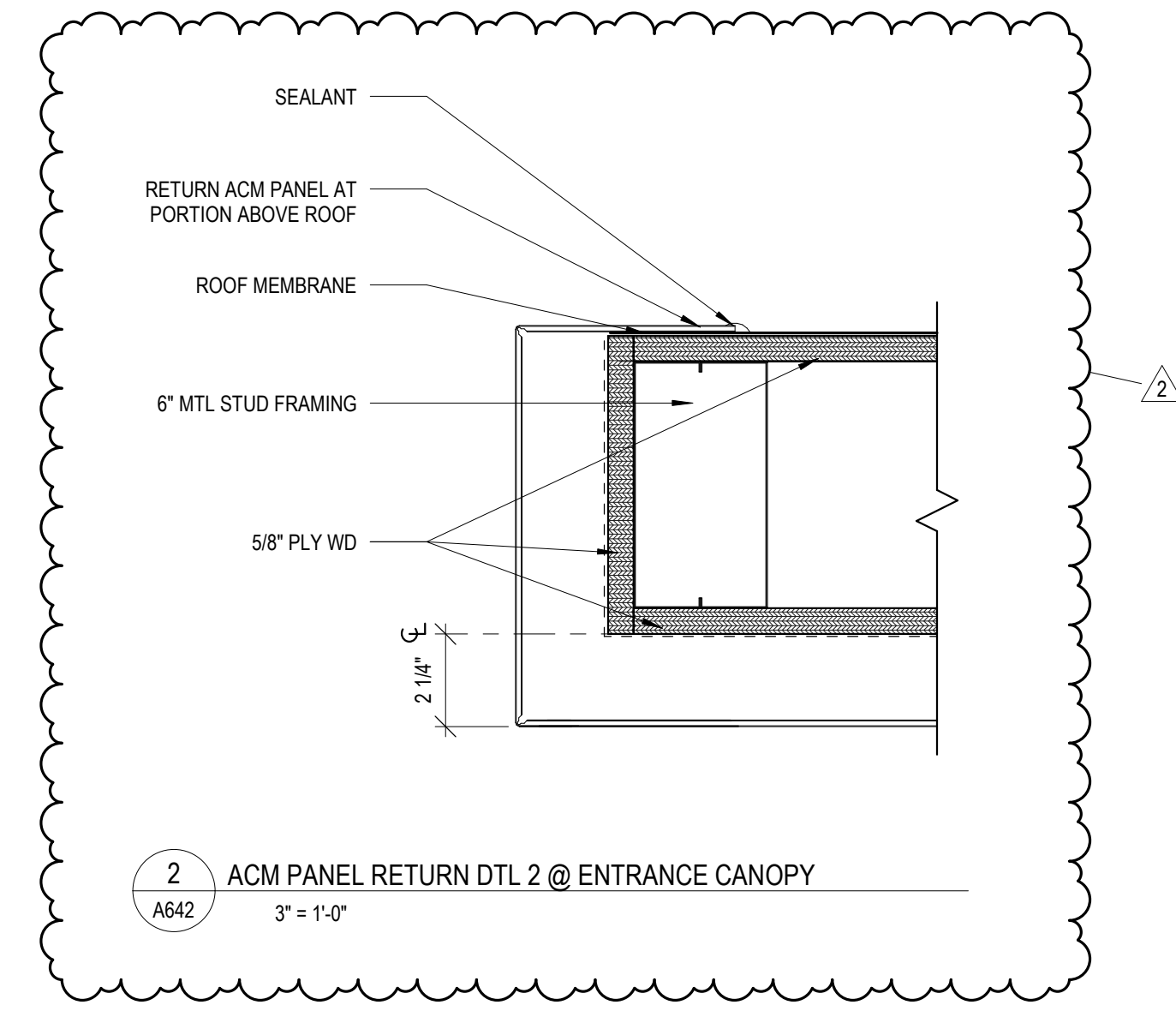

2 ACM PANEL RETURN DTL 2 @ ENTRANCE CANOPY
A642 3" = 1'-0"



**RAPID VALLEY
ELEMENTARY
SCHOOL ADDITION
AND REMODEL**

RAPID CITY, SOUTH DAKOTA

ROOF DETAILS

NO: ISSUED FOR: DATE:
ADD 03 3/18/26

PROJECT STATUS: 100%
CONSTRUCTION DOCUMENTS

DATE: 3/2/25 SHEET NO:

PROJECT NO: 2521 **A642**

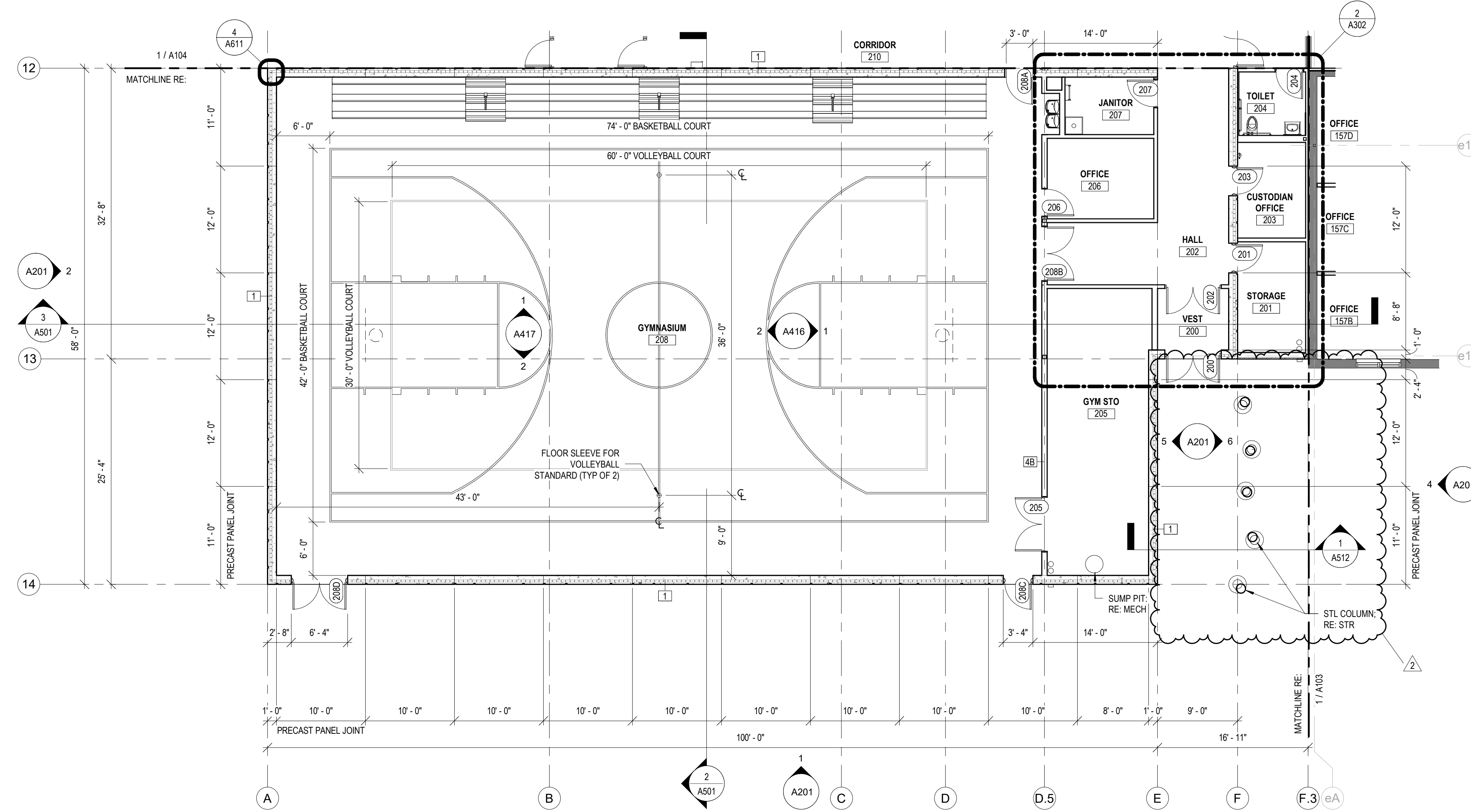

1 FLOOR PLAN - SOUTHEAST
1/8" = 1'-0"

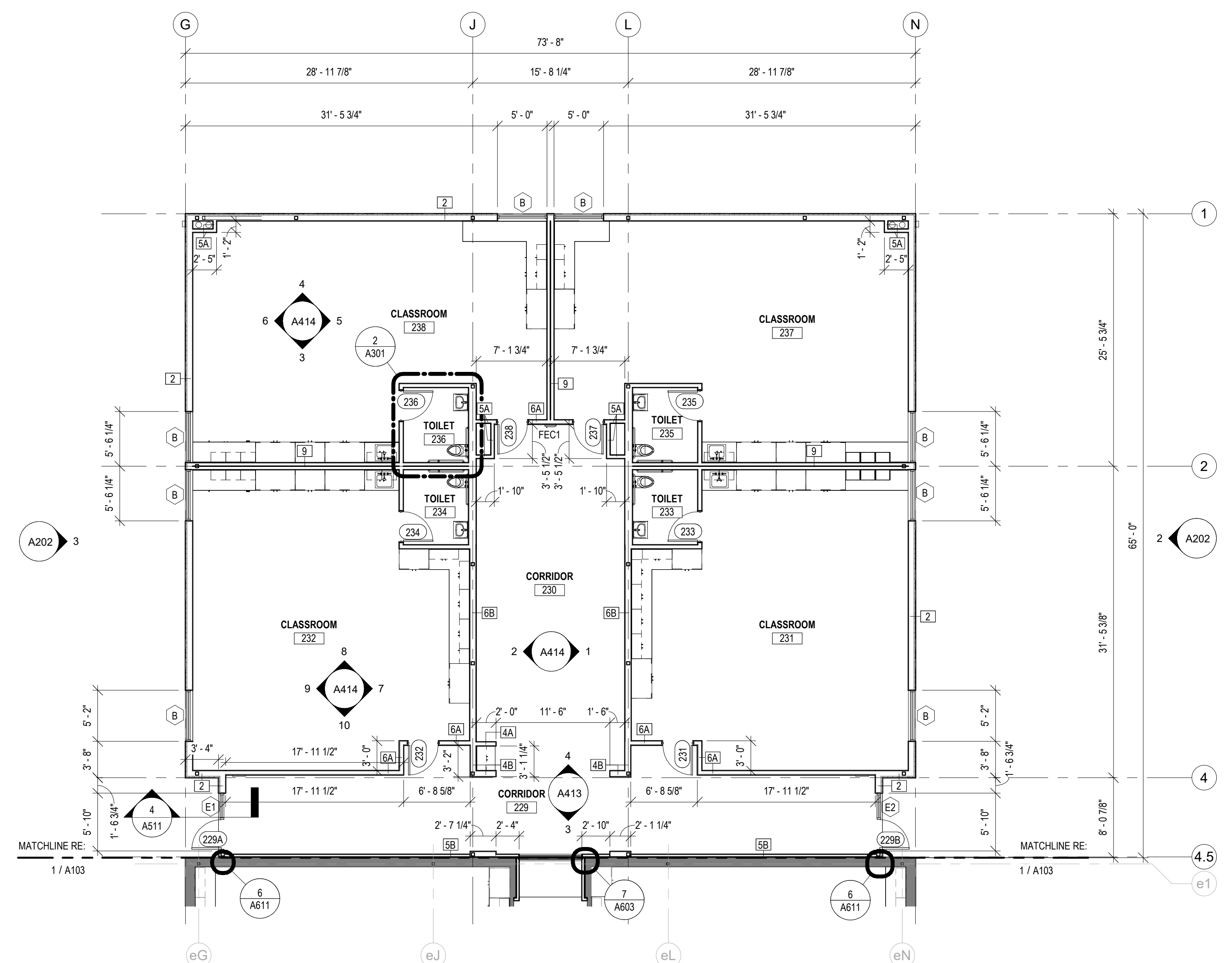

2 FLOOR PLAN - NORTHWEST
1/8" = 1'-0"

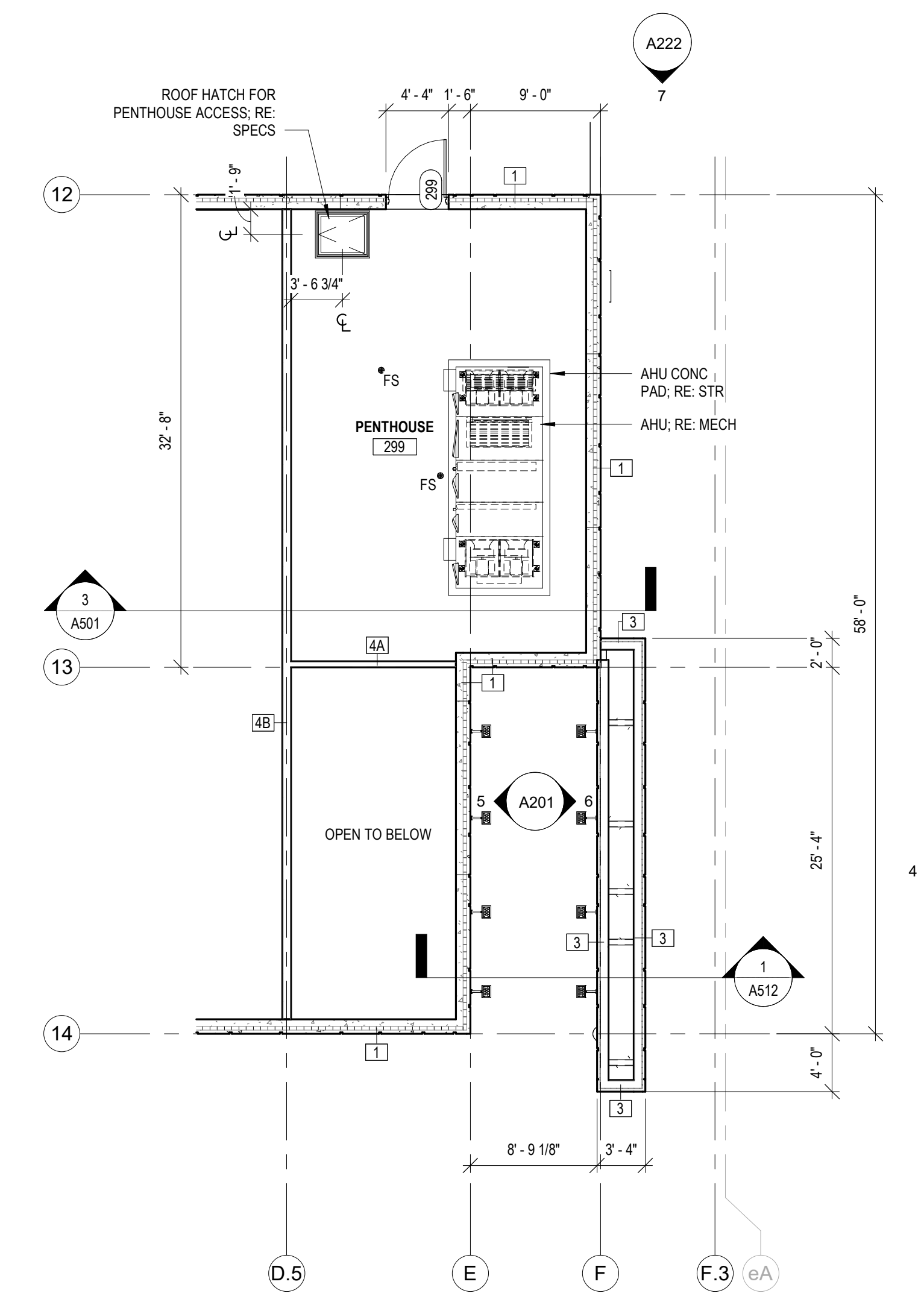

3 PENTHOUSE PLAN
1/8" = 1'-0"

GENERAL NEW CONSTRUCTION NOTES

- DO NOT SCALE DRAWINGS. IF DIMENSIONS ARE IN QUESTION THE CONTRACTOR SHALL BE RESPONSIBLE FOR OBTAINING CLARIFICATION FROM THE ARCHITECT PRIOR TO CONTINUING CONSTRUCTION.
- ITEMS NOT NOTED ON THE DRAWINGS SHALL BE CONSIDERED THE SAME AS NOTED ITEMS WHICH ARE GRAPHICALLY REPRESENTED IN THE SAME MANNER.
- PROVIDE TREATED SOLID WOOD BLOCKING FOR ALL WALL EQUIPMENT, TOILET ACCESSORIES, MILLWORK AND OTHER WALL MOUNTED ITEMS. SEE ELEVATIONS AND EQUIPMENT SPECIFICATIONS FOR ADDITIONAL INFORMATION.
- CONTRACTOR SHALL CAULK AT THE INTERFACE OF INTERIOR FACES OF DOOR FRAMES WITH ADJACENT MATERIALS THOUGH JOINT MAY NOT BE VISIBLE.
- WHERE EXISTING FINISHES ARE REQUIRED TO BE REMOVED TO INSTALL NEW FINISHES, PATCH AND REPAIR WALL SURFACES TO ACCEPT NEW FINISHES AND CONCEAL ALL TRANSITIONS.
- MAINTAIN RATINGS OF EXISTING WALLS. PATCH AND REPAIR ANY NEW OR EXISTING OPENINGS IN RATED WALLS WITH UL ASSEMBLY APPROVED FOR PENETRATING ITEM AND WALL ASSEMBLY.
- PROVIDE TRANSITION STRIPS BETWEEN FLOOR MATERIALS OF DISSIMILAR HEIGHTS. CENTER TRANSITION STRIPS UNDER DOORS OR OTHER PLACES OUT OF SIGHT.
- NEW HM DOOR FRAMES SHALL MATCH EXISTING FOR PROFILE AND CONSTRUCTION.
- MAIN STRUCTURE IS EXISTING AND THE CONFIGURATION OF THE SUPPORTING FOUNDATIONS ARE UNKNOWN. CONTRACTOR SHALL MAKE MODIFICATIONS AS NEEDED TO THE UNDERSLAB PLUMBING ROUTING TO MAINTAIN THE INTEGRITY OF THE STRUCTURE. ALL MODIFICATIONS THAT IMPACT THE LOCATION OF PLUMBING FIXTURES MUST BE APPROVED BY THE ARCHITECT PRIOR TO INSTALLATION.
- PROVIDE POSITIVE SLOPE ON ALL FLOOR DRAINS. MINIMUM OF 1/8" PER FOOT. SLOPE FLOOR ALL AROUND FROM ADJACENT WALLS TO FLOOR DRAINS. DO NOT DEPRESS ONLY THE AREA IMMEDIATELY AROUND THE DRAIN.
- REFER TO THE MECHANICAL, ELECTRICAL, AND PLUMBING DRAWINGS FOR THE LOCATIONS OF PIPING, VENTS, DUCTS, CURBS, FANS AND OTHER ITEMS WHICH PENETRATE THE ROOF PLANE.
- DOOR LAMB LOCATION OFF FACE OF WALL IS 4" TYPICAL, UNLESS NOTED OTHERWISE.
- ELECTRICAL BOXES FOR DEVICES, SWITCHES & OUTLETS IN PRECAST PANELS WILL BE RECESSED. COORDINATE LOCATIONS WITH ELECTRICAL & ARCHITECTURAL DRAWINGS. MOST CONDUIT WILL BE AT THE TOP OF PANEL AND THE REST WILL BE ABOVE CEILING.

NEW CONSTRUCTION KEYNOTES

- INFILL WALL AFTER MECH DUCT IS REMOVED. FUR-OUT WALL FOR PLUMBING IF NEEDED.
- PROVIDE CLARK DIETRICH PONY WALL HEAVY. SPACE 4'-0" O.C.
- PATCH EXIS HOLES IN BRICK FROM REMOVAL OF PIPING W/ MORTAR. PATCH GYP BD ON THE INSIDE.
- PATCH GYP BD ON WALLS FROM REMOVAL OF MECHANICAL EQUIPMENT.

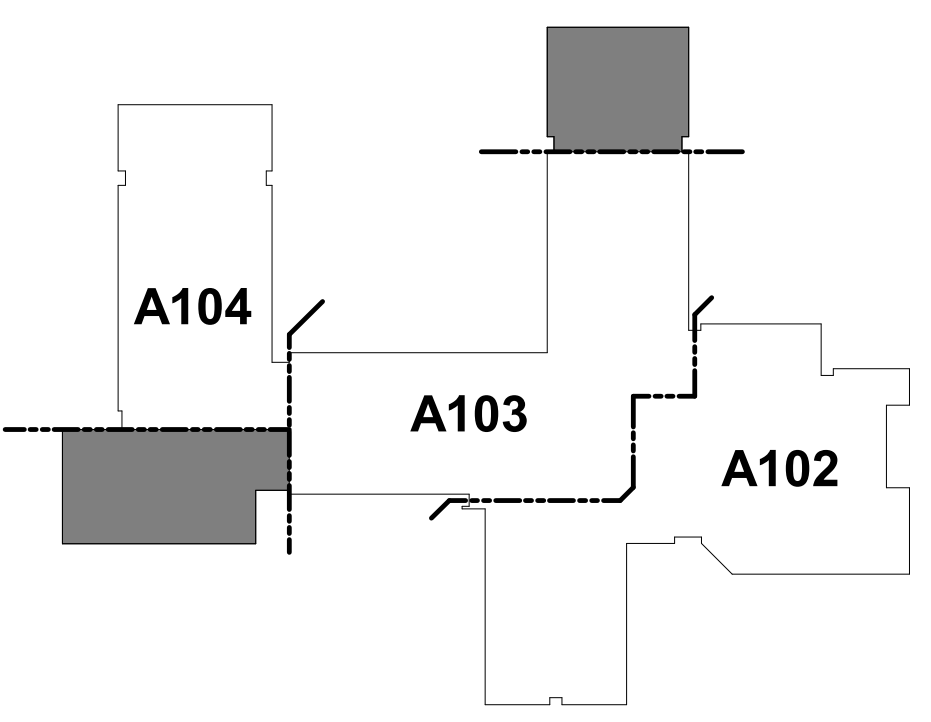
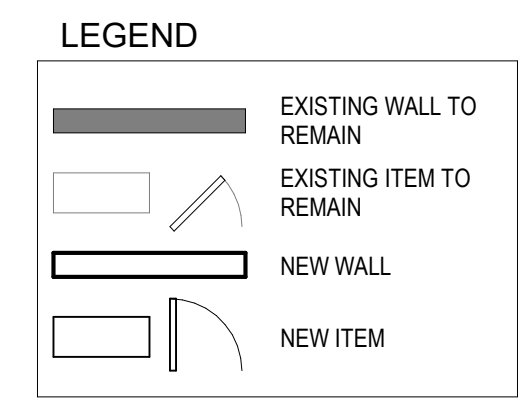

KEY PLAN - SE/NW

725 St. Joseph Street, Suite B1
Rapid City, SD 57701
605.355.6804
chamberlinarchitects.com

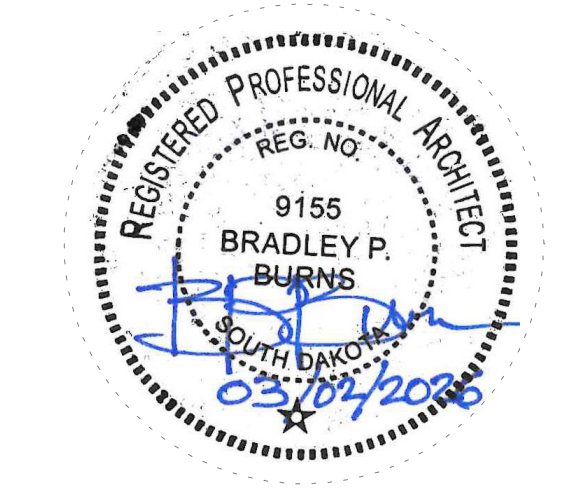

RAPID VALLEY
ELEMENTARY
SCHOOL ADDITION
AND REMODEL
RAPID CITY, SOUTH DAKOTA

FLOOR PLAN - SE/NW

NO: 2
ISSUED FOR: ADD 03
DATE: 3/16/26

PROJECT STATUS: 100%
CONSTRUCTION DOCUMENTS

DATE: 3/2/25
SHEET NO:

PROJECT NO: 2521
A105



Albertson Engineering Inc.

a division of **RESPEC**

605-343-9606

www.albertsonengineering.com

3202 W. Main, Suite C
Rapid City, SD 57702

315 N. Main Ave., Suite 200
Sioux Falls, SD 57104

201 S. Monroe St., Suite 203A
Winner, SD 57580

5908 Yellowstone Rd.
Cheyenne, WY 82009

2425 6th Street
Brookings, SD 57006

PROJECT ADDENDUM NO. 03

Date: March 16, 2026

Submitted to: Brad Burns, Chamberlin Architects

Submitted by: Mike Albertson, Albertson Engineering Inc.
Justin Kepler, Albertson Engineering Inc.

Project: Rapid Valley Elementary Addition & Remodel

AEI Project #: 2025-198

For Distribution to: All prime contract bidders and other to whom drawings and specifications have been issued by the Architect

This Addendum forms a part of the Contract Documents. It modifies them as follows:

- Construction Documents
 - ◆ SHEET S105
 - i. Column along Gridline 1 between J & L was moved to Gridline J and additional column was added to Gridline L.
 - ◆ SHEET S109
 - i. Roof Plan Notes – Entry Canopy was added to the steel decking note.
 - ◆ SHEET S110
 - i. Column along Gridline 1 between J & L was moved to Gridline J and additional column was added to Gridline L.
 - ii. Beam line along gridline 1 was adjusted.
 - iii. Roof Plan Notes – Entry Canopy was added to the steel decking note.
 - ◆ SHEET S111
 - i. Roof Plan Notes – Entry Canopy was added to the steel decking note.

- ◆ SHEET S401
 - i. Canopy Roof Framing Plan – West, steel roof decking note was added.
 - ii. Canopy Fnd Plan – SE, square concrete piers were revised to be round piers.
- ◆ SHEET S501
 - i. Detail 14 was updated for the round piers.
 - ii. Detail 13 & 14 – Note added to chamfer top edge of pier.

END OF ADDENDUM



Albertson Engineering Inc.

a division of **RESPEC**

605-343-9606

www.albertsonengineering.com

Rapid City, Sioux Falls, Winner, Brookings, & Cheyenne

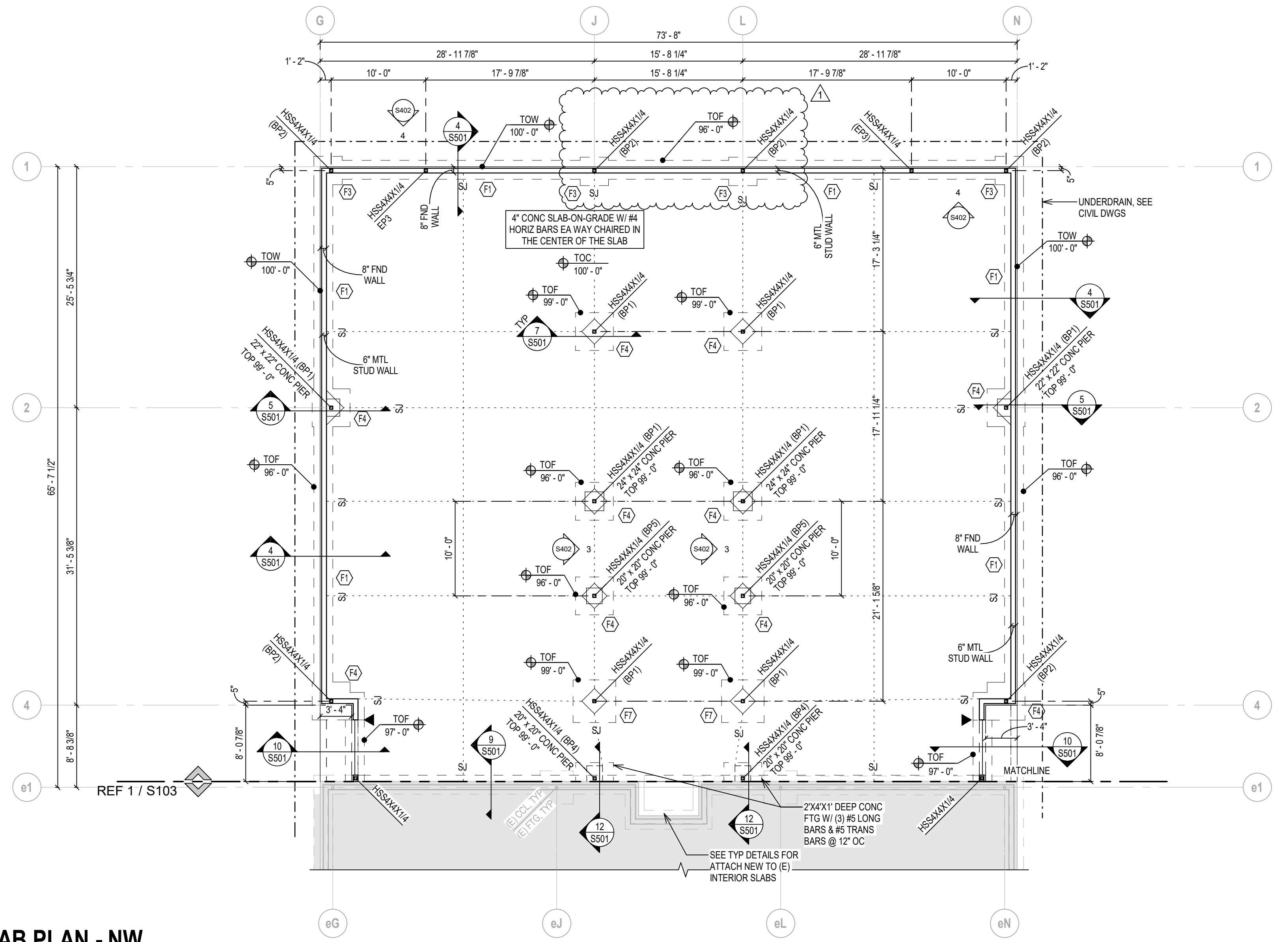

2
S105
FND & FLOOR SLAB PLAN - NW
SCALE: 1/8" = 1'-0"

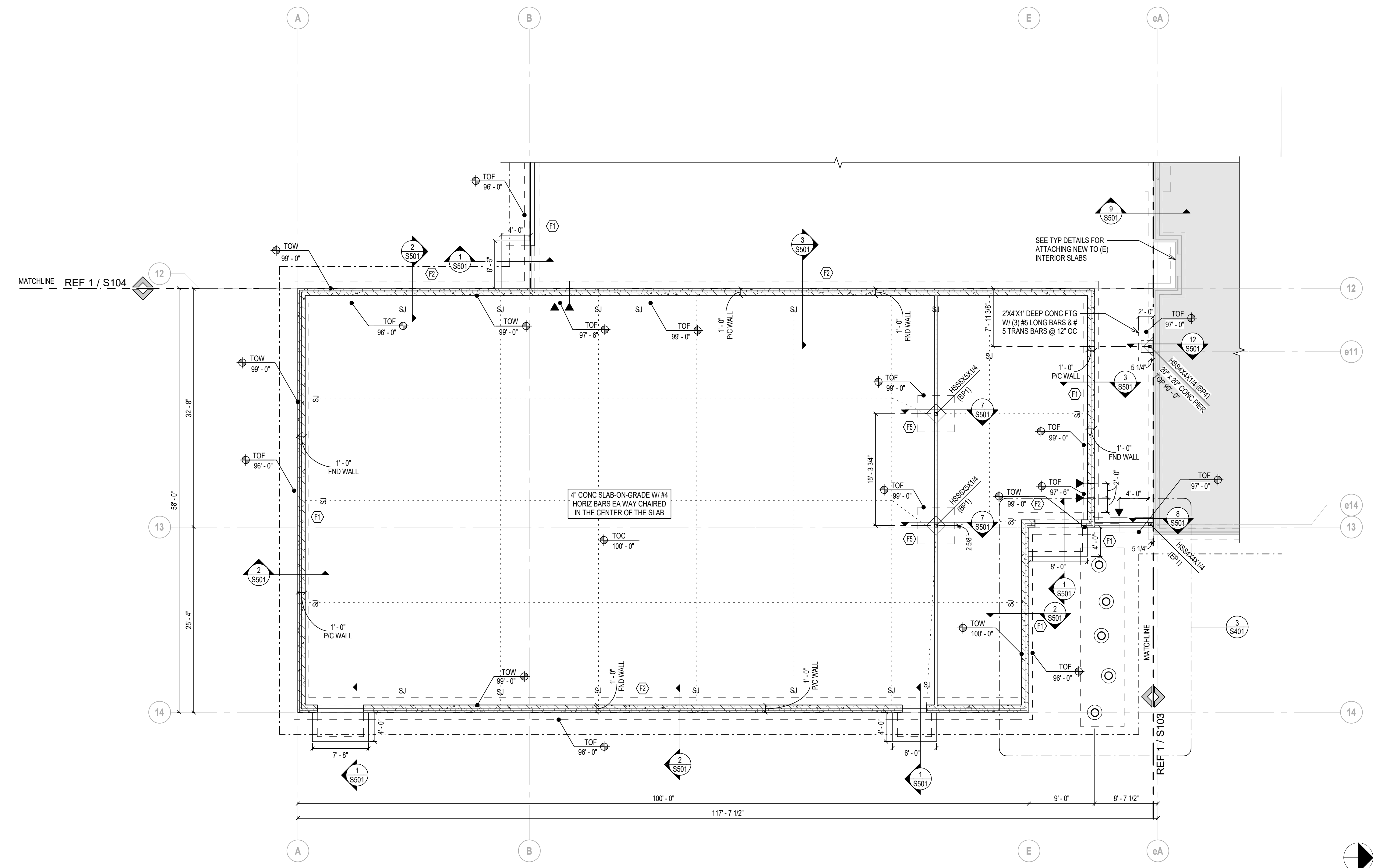

1
S106
FND & FLOOR SLAB PLAN - SE
SCALE: 1/8" = 1'-0"

SHEET NOTES

- FOUNDATION & FLOOR SLAB PLAN NOTES**
- SEE SHEET SERIES S-6xx FOR STRUCTURAL NOTES.
 - VERIFY ALL DIMENSIONS & ELEVATIONS WITH ARCHITECTURAL DRAWINGS BEFORE CONSTRUCTION COMMENCES.
 - ELEVATIONS ON THE STRUCTURAL DRAWINGS REFER TO THE TOP OF CONCRETE REFERENCE ELEVATION SET AT 100'-0" (MAIN FLOOR).
 - TOP OF CAST-IN-PLACE FOUNDATION WALL (TOW) = 100'-0"**, UNO.
 - CAST-IN-PLACE FOUNDATION WALL REINFORCING SHALL BE CONTINUOUS AROUND CORNERS.
 - TOP OF FOOTING ELEVATION (TOF) = 96'-0"**, UNO. SEE THIS SHEET FOR CONCRETE FOOTING SCHEDULE.
 - CENTERLINE OF FOOTING SHALL COINCIDE WITH THE FOUNDATION WALL & COLUMN CENTERLINE, UNLESS SHOWN OTHERWISE.
 - SEE SHEET SERIES S-6xx FOR CONCRETE PIER SCHEDULE.
 - CONCRETE SLAB-ON-GRADE CONTROL JOINTS SHALL BE TOOLED OR SAWCUT. THE JOINT PATTERN SHALL BE APPROXIMATELY AS SHOWN.
 - FOR TYPICAL SLAB JOINTS, SEE SHEET SERIES S-6xx.
 - MAXIMUM DIMENSION SHALL BE 80'-0" BETWEEN CAST-IN-PLACE CONCRETE POURS (CONSTRUCTION JOINTS). SEE SHEET SERIES S-6xx FOR TYPICAL SLAB JOINTS.
 - PROVIDE #4 x36" DOWELS @ 18" OC ALONG ALL SLAB CONSTRUCTION JOINTS.
 - PROVIDE (2) #4 x60" REINFORCING BARS IN SLAB-ON-GRADE AT ALL SLAB RE-ENTRANT CORNERS.
 - SEE ARCHITECTURAL & MECHANICAL DRAWINGS FOR SLOPES, DROPS, AND DRAIN LOCATIONS IN FLOOR SLAB.
 - SEE MECHANICAL DRAWINGS FOR REQUIREMENTS RELATED TO ISOLATION OF NOISE AND VIBRATION FOR ALL MECHANICAL WORK.
 - SEE MECHANICAL DRAWINGS FOR SIZE AND LOCATION OF MECHANICAL EQUIPMENT PADS.
 - CENTER SToops ON OPENINGS UNLESS DIMENSIONED OTHERWISE. SEE ARCHITECTURAL DRAWINGS FOR LOCATION OF DOOR OPENINGS.
 - BACKFILL & COMPACT BOTH SIDES OF FOUNDATION WALLS SIMULTANEOUSLY.
 - SEE CIVIL DRAWINGS FOR EXTERIOR GRADING.
 - SEE ARCHITECTURAL DRAWINGS FOR ALL RIGID INSULATION REQUIREMENTS.
 - TYPICAL EXTERIOR STUD WALLS SHALL BE 6"-18 GAUGE METAL STUDS (800S162-43) @ 16" OC UNLESS OTHERWISE NOTED OR DETAILED.
 - EXTERIOR WALLS SHALL BE SHEATHED WITH 7/16" APA 240 SPAN RATED SHEATHING PER ARCHITECTURAL DRAWINGS. ATTACH WITH #8 SELF-TAPPING FLAT HEAD SCREWS @ 12" OC, UNLESS OTHERWISE NOTED.
 - PRECAST WALL SHALL BE 12" INSULATED PRECAST WALL PANELS. SEE ARCHITECTURAL DRAWINGS FOR PANEL JOINT SPACING AND OPENINGS IN WALLS.
 - FOR TYPICAL FOUNDATION RELATED DETAILS SEE SHEET SERIES S-6xx, INCLUDING BUT NOT LIMITED TO TYPICAL COLUMN ISOLATION DETAIL, TYPICAL PIPE CROSSING DETAIL, AND TYPICAL EQUIPMENT PAD DETAILS.
 - ALL BELOW GRADE STEEL CONNECTIONS SHALL BE COATED WITH BITUMINOUS PAINT.

SHEET LEGEND

- DENOTES STEP IN WALL FOOTING
- ◆ DENOTES STEP IN TOP OF CAST-IN-PLACE CONCRETE WALL
- ▨ DENOTES STEP / RECESS IN CONCRETE SLAB
- DENOTES CONCRETE SLAB CONTROL JOINTS (SJ)
- - - - - DENOTES CONCRETE SLAB CONSTRUCTION JOINT (CJ) OR FULL DEPTH KEYED CONSTRUCTION JOINT
- ⊕ DENOTES FOOTING (SPREAD OR ISOLATED), SEE PLAN & SCHEDULE
- ⊕_{TS} DENOTES CONTINUOUS THICKENED SLAB FOOTING, SEE SCHEDULE
- ↘ DENOTES DIRECTION OF SLOPE IN CONCRETE SLAB
- DENOTES FLOOR DRAIN IN SLAB, SEE MECH DRAWINGS
- ⊕_{LB} DENOTES LATERAL BRACED FRAME, SEE LATERAL BRACE ELEVATIONS AND DETAILS ON SHEET SERIES S-4xx.
- ⊕_{SP} DENOTES COLUMN AND / OR PIER SIZE, SEE PIER SCHEDULE ON SHEET SERIES S-6xx.

SCHEDULES

FOOTING SCHEDULE

MARK	FOOTING SIZE	REINFORCING	REMARKS
F1	CONT x 2'-0" x 1'-0"	(3) #5 CONT	BOTTOM
F2	CONT x 3'-0" x 1'-0"	(3) #5 CONT	BOTTOM
F3	3'-0" x 3'-0" x 1'-0"	(4) #5 EA WAY	BOTTOM
F4	4'-0" x 4'-0" x 1'-0"	(5) #5 EA WAY	BOTTOM
F5	5'-0" x 5'-0" x 1'-0"	(6) #5 EA WAY	BOTTOM
F6	3'-0" x 3'-0" x 1'-0"	(4) #5 EA WAY	BOTTOM
F7	4'-0" x 4'-0" x 1'-0"	(5) #5 EA WAY	BOTTOM
F8	24'-0" x 6'-0" x 1'-0"	(7) #5 LONG BARS & #5 TRANS BARS @ 12" OC	TOP & BOTTOM

KEY PLAN - SE/NW

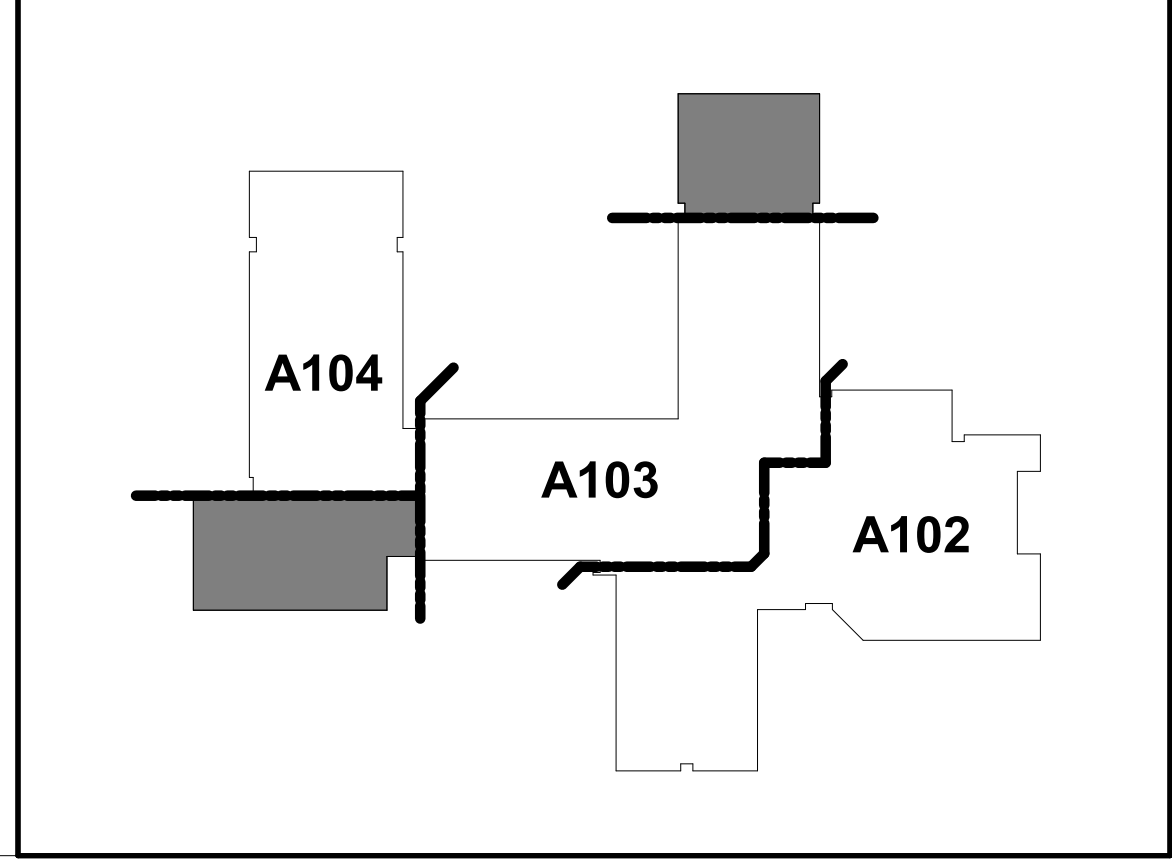

CA
chamberlin
725 St. Joseph Street, Suite B1
Rapid City, SD 57701
605.355.6804
chamberlinarchitects.com

Albertson Engineering Inc.
a division of RESPEC
www.albertsonengineering.com
605.343.9606

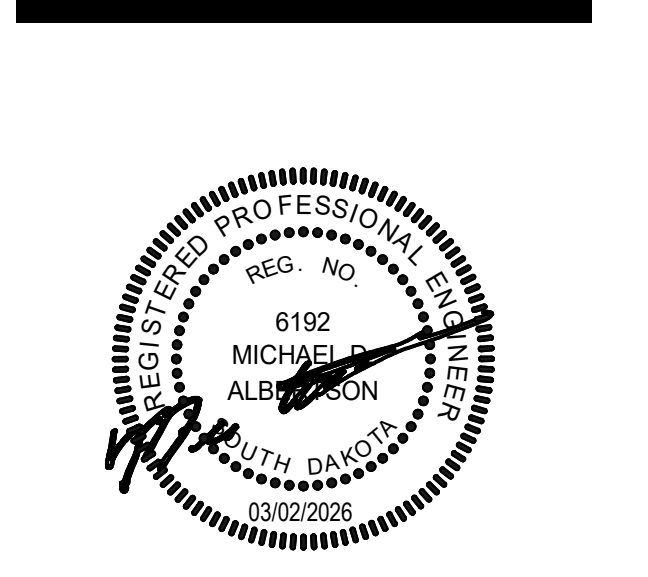

**RAPID VALLEY
ELEMENTARY
SCHOOL ADDITION
AND REMODEL**
RAPID CITY, SOUTH DAKOTA

FOUNDATION PLAN - SE/NW

NO: ISSUED FOR: DATE:
ADDENDUM 03 03/16/26

100% CONSTRUCTION DOCUMENTS

DATE: **03.02.2026** SHEET NO:
PROJECT NO: **S105**
2025-198

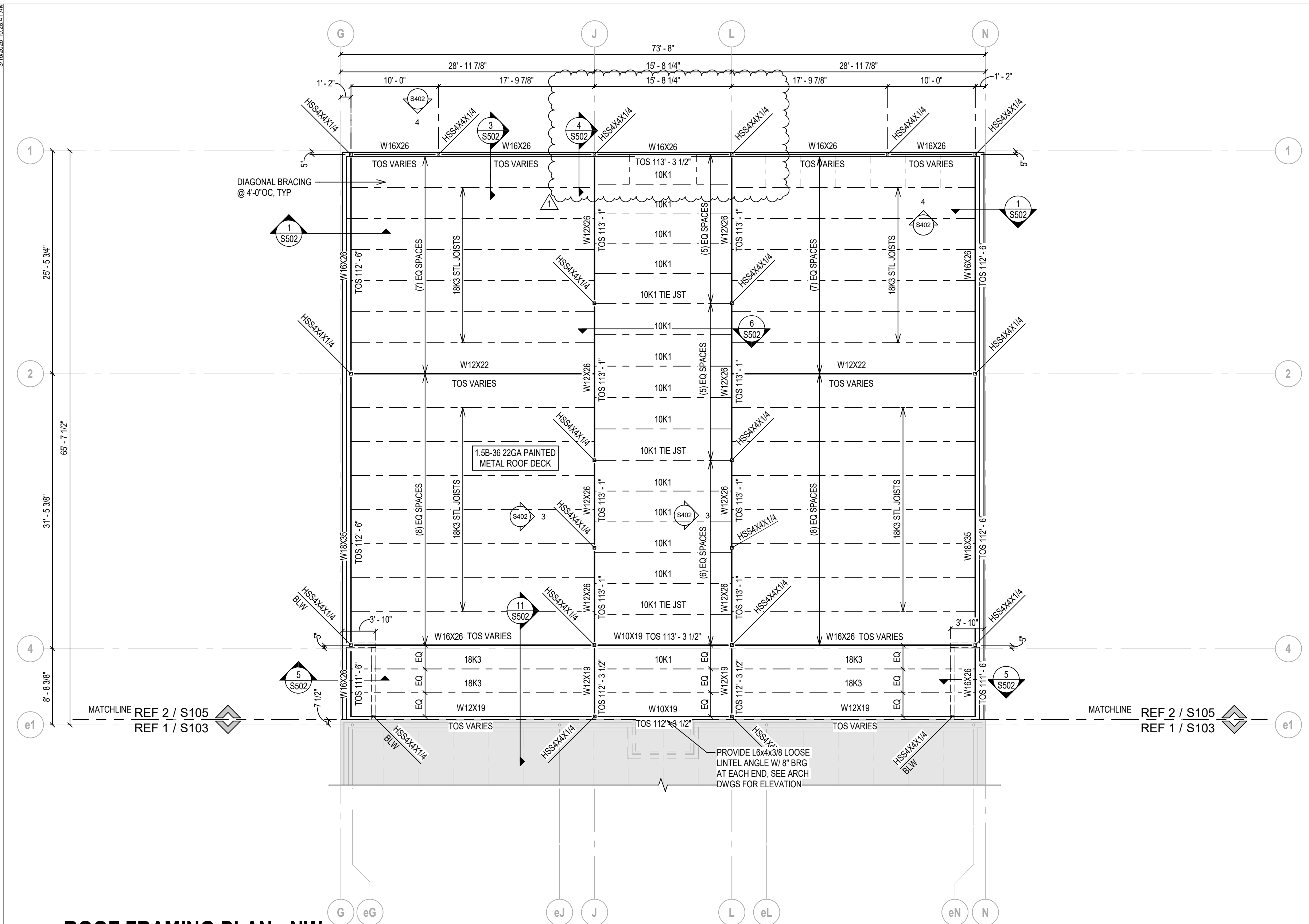

SHEET NOTES

- ROOF FRAMING PLAN NOTES**
- SEE SHEET SERIES S-00x FOR STRUCTURAL NOTES.
 - VERIFY ALL DIMENSIONS & ELEVATIONS WITH ARCHITECTURAL DRAWINGS BEFORE CONSTRUCTION COMMENCES.
 - ELEVATIONS ON THE STRUCTURAL DRAWINGS REFER TO THE TOP OF CONCRETE REFERENCE ELEVATION SET AT 100'-00" (MAIN FLOOR).
 - JOIST MANUFACTURER SHALL PROVIDE DIAGONAL AND HORIZONTAL JOIST BRIDGING AS PER SJI SPECIFICATIONS.
 - METAL ROOF DECKING ON MAIN ROOF & ENTRY CANOPY SHALL BE 1.5B-38 22GA PAINTED ROOF DECK. METAL ROOF DECKING ON HIGH ROOF (GYM) SHALL BE 1.5B-38 22GA ACOUSTICAL PAINTED ROOF DECK. ATTACH TO SUPPORT WITH HLT.LX HSN 24 PAF IN A SJI STANDARD PATTERN AS FOLLOWS:
 - MAIN ROOF: 3/4" W/ (2) SIDELAP FASTENERS
 - HIGH ROOF: 3/4" W/ (2) SIDELAP FASTENERS
 - SEE ARCHITECTURAL & MECHANICAL DRAWINGS FOR OPENINGS IN ROOF FRAMING. ALL OPENINGS LARGER THAN 12" SHALL BE ENCLOSED WITH EDGE FRAMING. SEE SHEET SERIES S-6xx.
 - BAR JOISTS SHALL BE DESIGNED FOR SNOWDRIFT LOADS SHOWN ON SHEET SERIES S-0xx.
 - STEEL JOISTS OR ROOF BEAMS SHALL BE EQUALLY SPACED BETWEEN COLUMNS AND/OR WALLS UNLESS NOTED OTHERWISE.
 - UNLESS OTHERWISE NOTED OR DETAILED, ALL BEAM TO BEAM CONNECTIONS SHALL BE SINGLE ANGLE CONNECTIONS. SEE SINGLE ANGLE CONNECTION SCHEDULE ON SHEET SERIES S-6xx.
 - UNLESS OTHERWISE NOTED OR DETAILED, ALL BEAM TO HSS COLUMN CONNECTIONS SHALL BE SHEAR TAB CONNECTIONS. SEE SHEAR TAB CONNECTION SCHEDULE ON SHEET SERIES S-6xx.
 - PROVIDE HEADERS AND JAMBS AT WALL OPENINGS AS SHOWN IN THE SCHEDULE ON SHEET SERIES S-6xx.
 - FOR STEEL BEAM TO PRECAST CONNECTION SEE TYPICAL STEEL BEAM TO PRECAST DETAIL ON SHEET SERIES S-6xx.

- SHEET LEGEND**
- W10X12 [X]@XX** DENOTES BEAM CALLOUT. [X] INDICATES NUMBER OF 3/4"Ø x 3 1/2" HSA SPACED EQUALLY OVER THE LENGTH OF THE BEAM BLW ELEVATED FLOOR SLAB, UNLESS NOTED OTHERWISE. "XX" INDICATES UPWARD CAMBER IN BEAM
 - LB [S]** DENOTES LATERAL BRACED FRAME. SEE LATERAL BRACE ELEVATIONS AND DETAILS ON SHEET SERIES S-4xx.
 - [X.XX]** DENOTES DIAPHRAGM LOAD PARALLEL TO PRECAST WALLS TO BE TRANSFERRED FROM FLOOR OR ROOF DIAPHRAGM TO PRECAST WALL THROUGH CONNECTION DESIGNED BY THE PRECAST MANUFACTURER. ALL LOADS SHOWN ARE ULTIMATE WIND LOADS.
 - Ø** DENOTES COLUMN AND /OR PIER SIZE. SEE PIER SCHEDULE ON SHEET SERIES S-6xx.

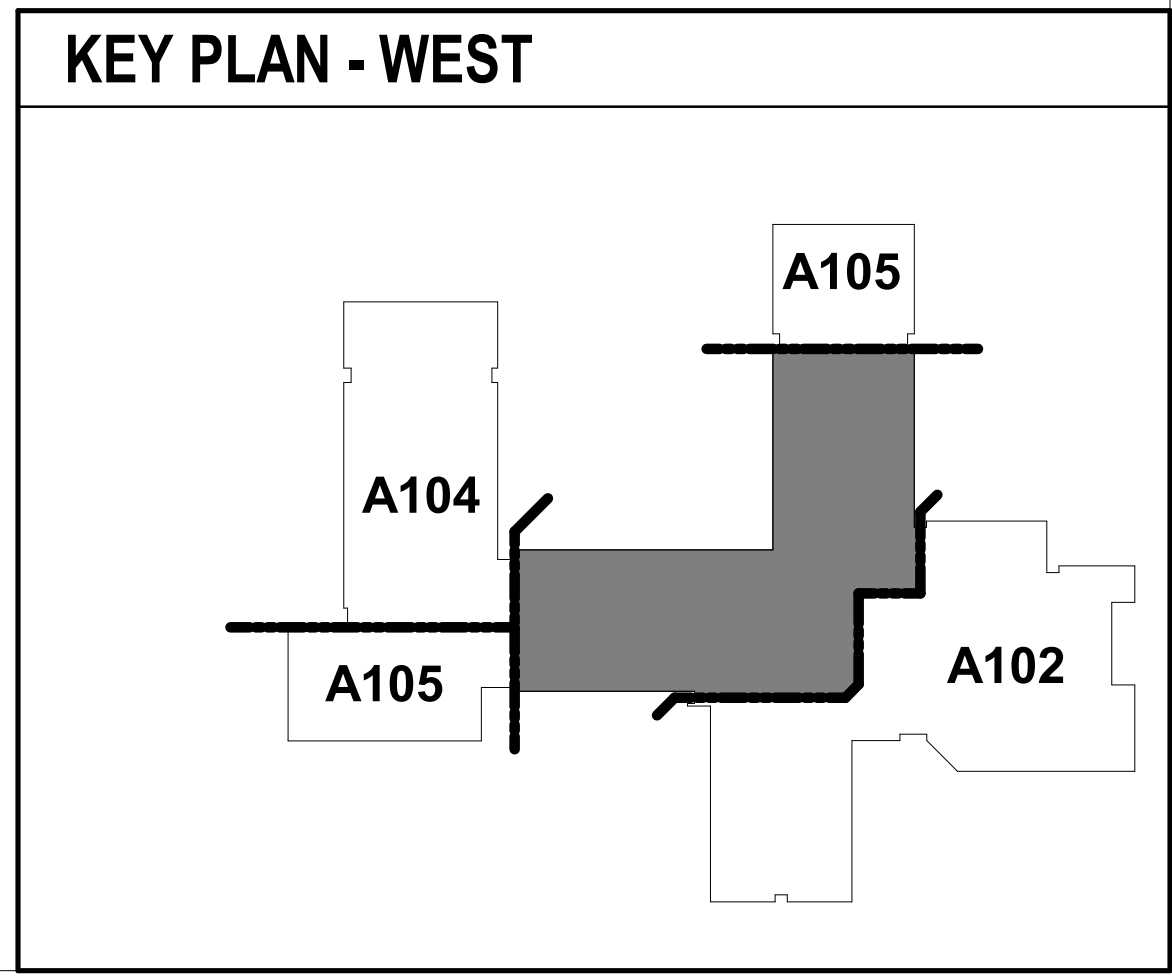
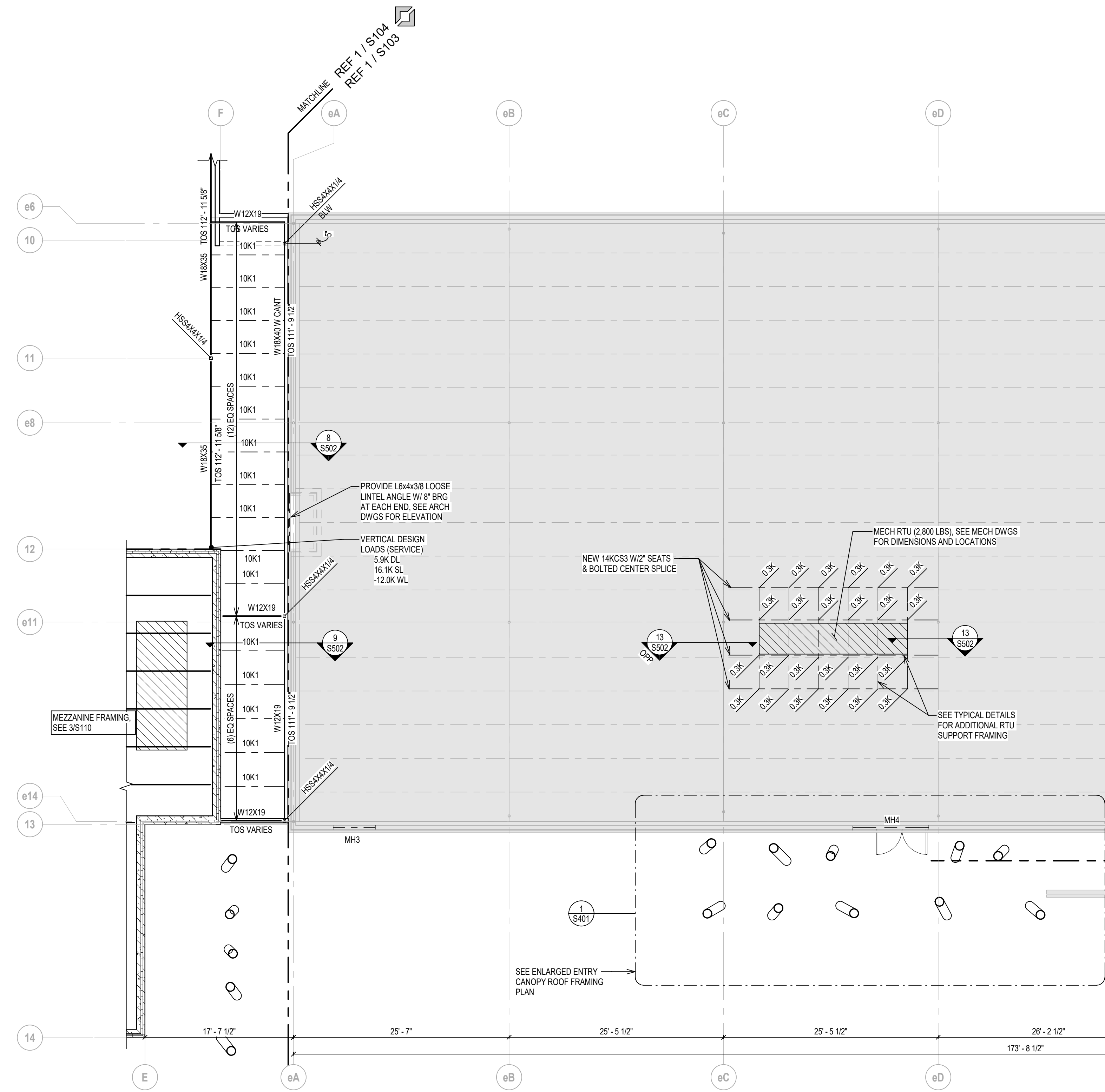
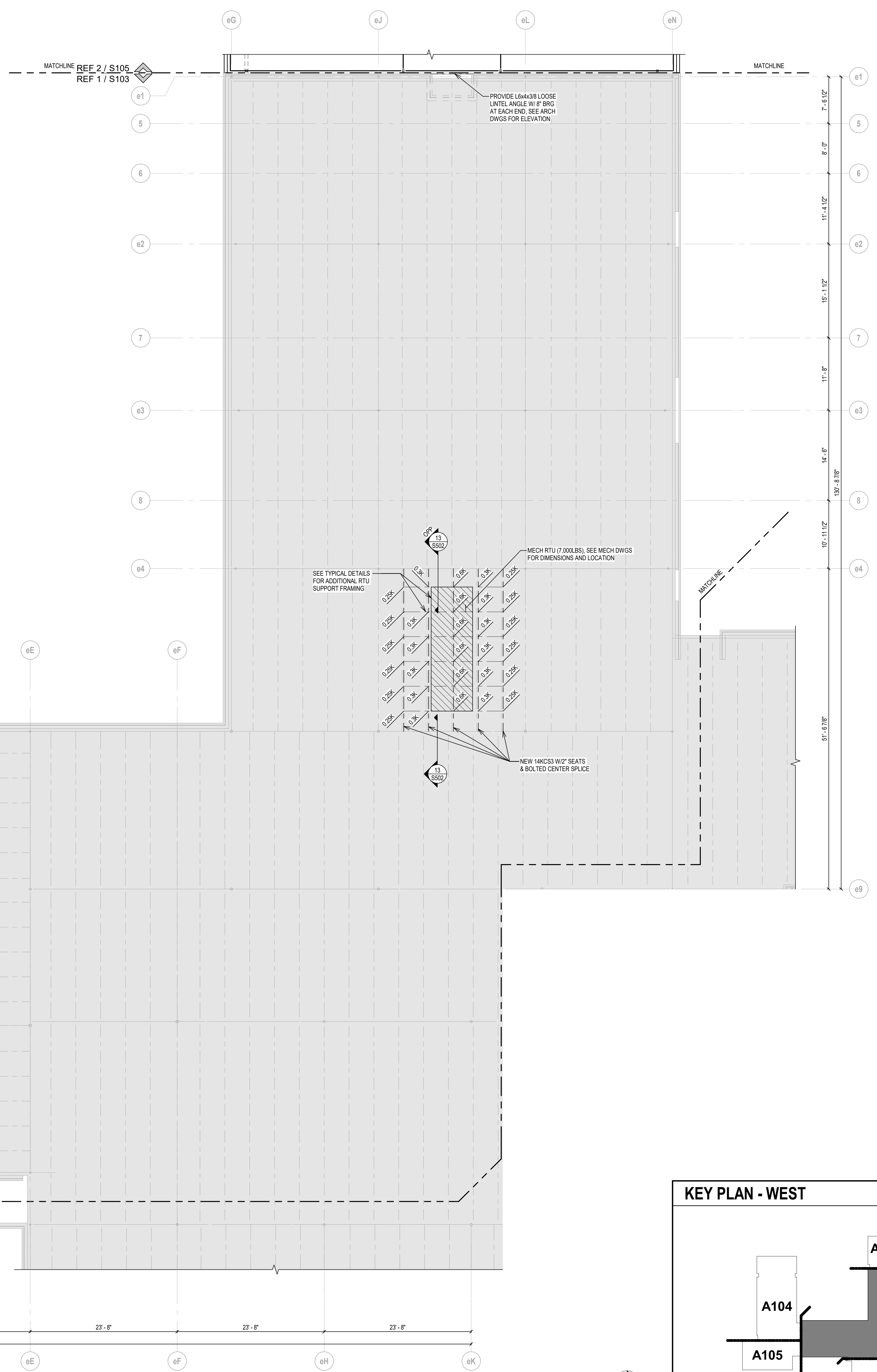

1
S111
ROOF FRAMING PLAN - WEST
SCALE: 1/8" = 1'-0"

725 St. Joseph Street, Suite B1
Rapid City, SD 57701
605.355.6804
chamberlinarchitects.com

Albertson Engineering Inc.
a division of RESPEC
www.albertsonengineering.com
605.343.9606

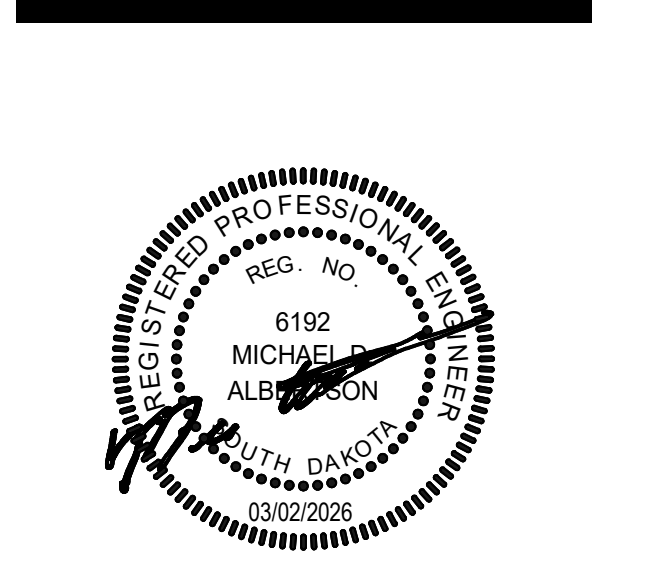

**RAPID VALLEY
ELEMENTARY
SCHOOL ADDITION
AND REMODEL**
RAPID CITY, SOUTH DAKOTA

**ROOF FRAMING PLAN -
WEST**

NO: ISSUED FOR: DATE:
ADDENDUM 03 03/16/26

100% CONSTRUCTION DOCUMENTS

DATE: **03.02.2026** SHEET NO:
PROJECT NO: **S111**
2025-198



chamberlin

725 St. Joseph Street, Suite B1
Rapid City, SD 57701
605.355.6804
chamberlinarchitects.com

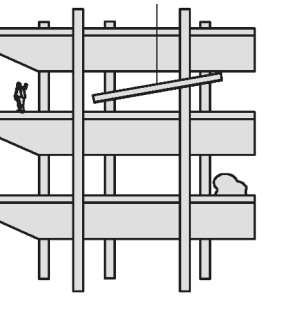

Albertson Engineering Inc.
a division of RESPEC

www.albertsonengineering.com
605.343.9606

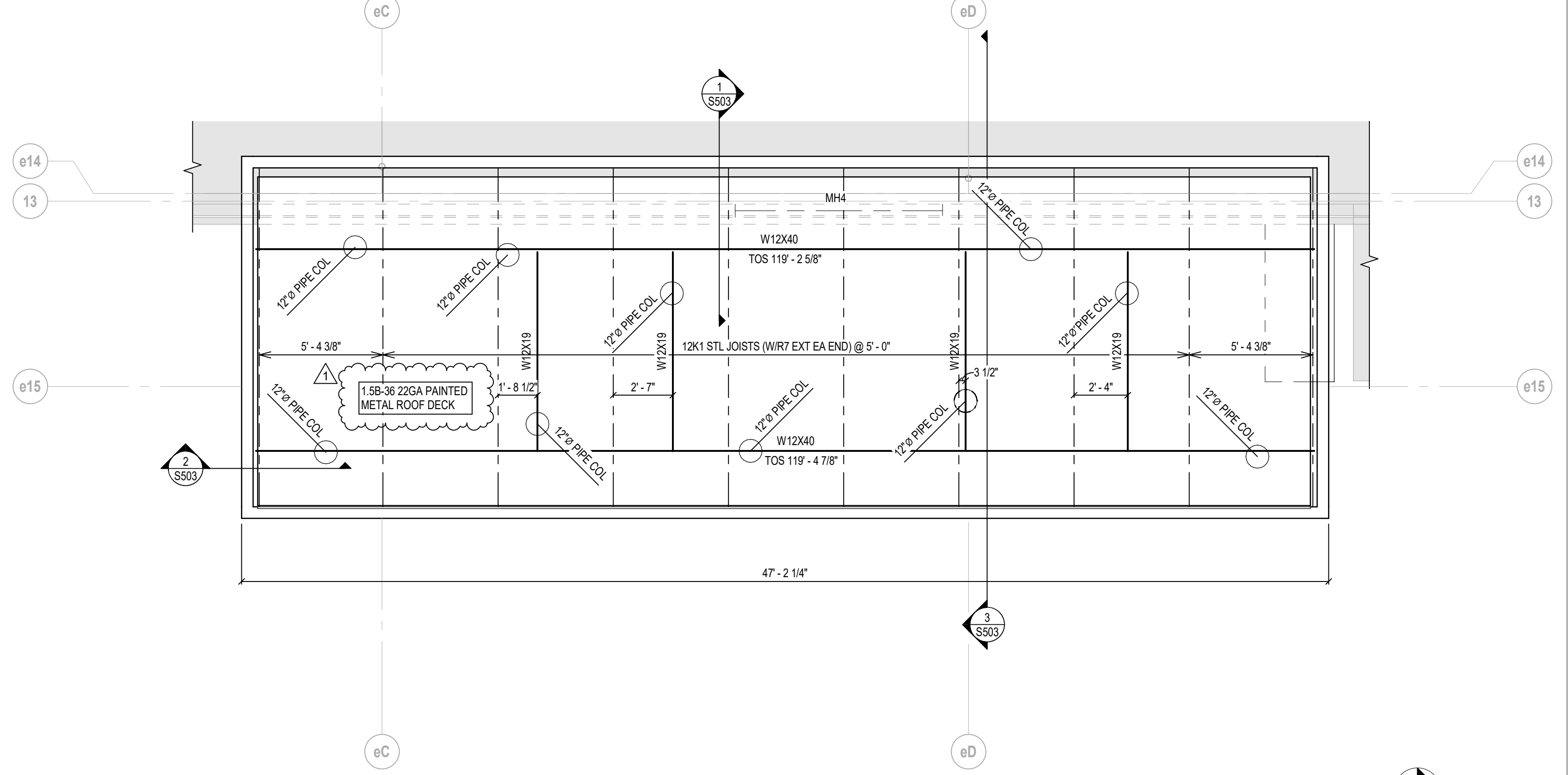
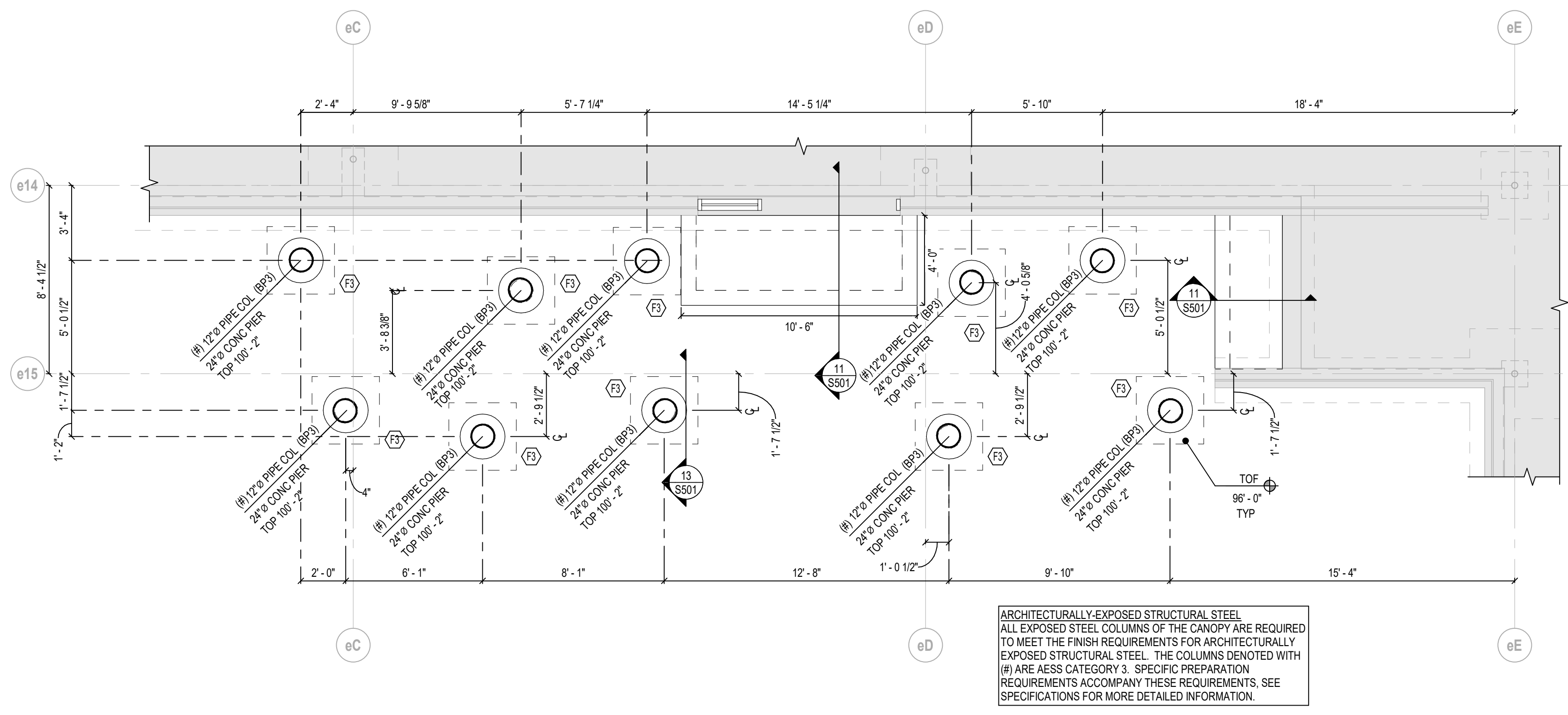

2 CANOPY FND PLAN - WEST
SCALE: 1/4" = 1'-0" REFERENCED FROM: 1/S103

1 CANOPY ROOF FRAMING PLAN - WEST
SCALE: 1/4" = 1'-0" REFERENCED FROM: 1/S111

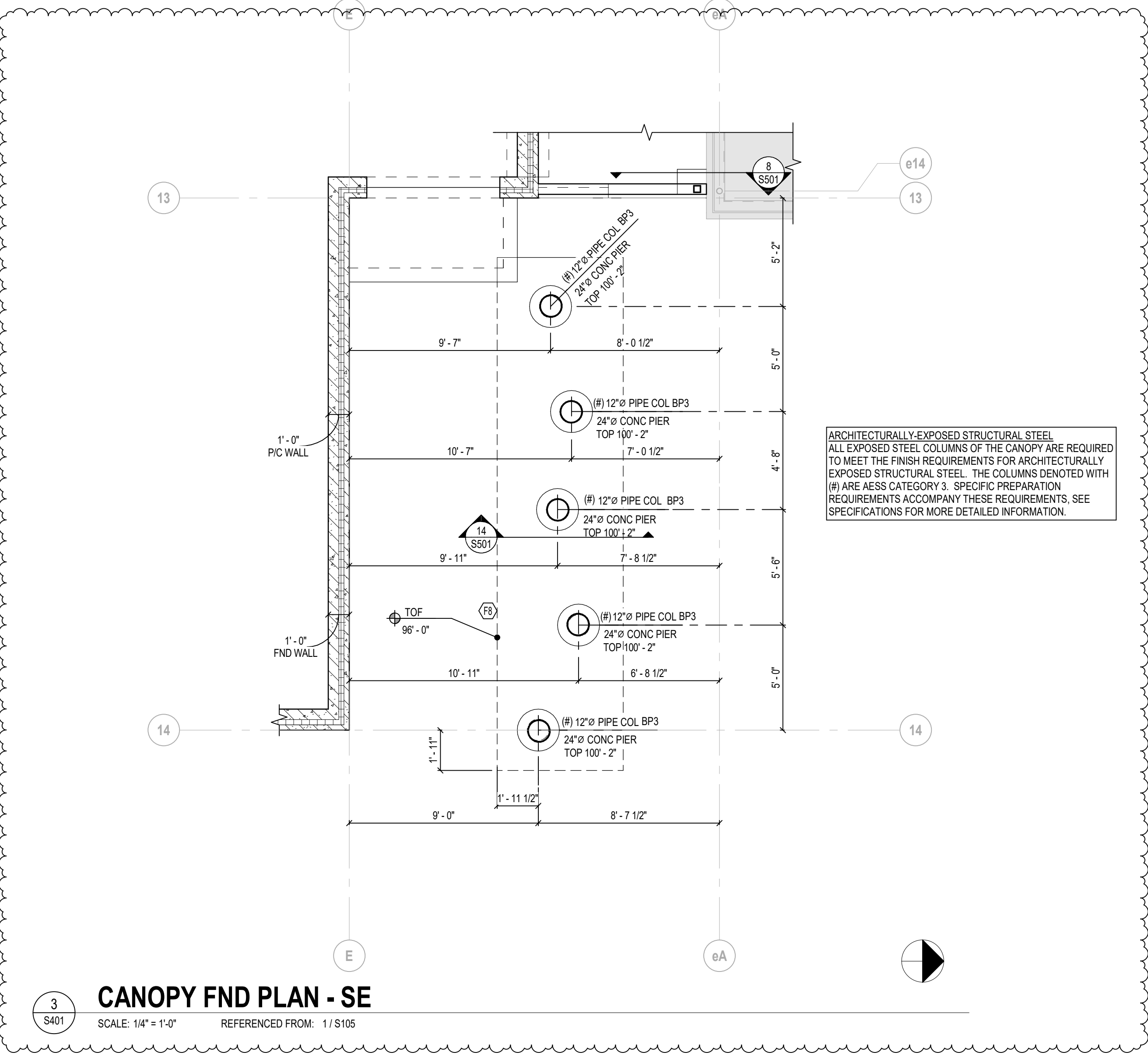

3 CANOPY FND PLAN - SE
SCALE: 1/4" = 1'-0" REFERENCED FROM: 1/S105

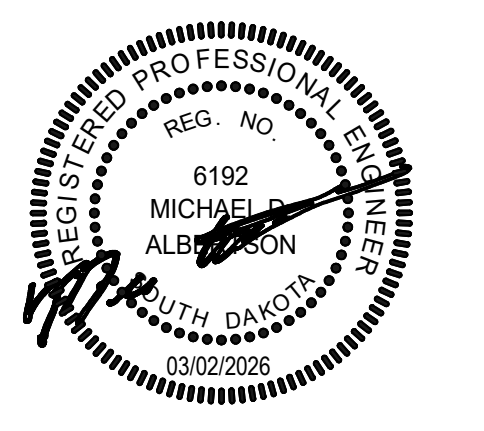

RAPID VALLEY
ELEMENTARY
SCHOOL ADDITION
AND REMODEL
RAPID CITY, SOUTH DAKOTA

ENLARGED CANOPY
FRAMING AND DETAILS

NO: ADDENDUM 03 ISSUED FOR: DATE: 03/16/26

100% CONSTRUCTION DOCUMENTS
DATE: 03.02.2026 SHEET NO:
PROJECT NO: S401

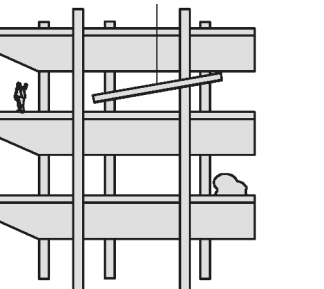

**RAPID VALLEY
ELEMENTARY
SCHOOL ADDITION
AND REMODEL**
RAPID CITY, SOUTH DAKOTA

DETAILS

NO: ISSUED FOR: DATE:
ADDENDUM 03 03/18/26

100% CONSTRUCTION DOCUMENTS

DATE: 03.02.2026 SHEET NO:

PROJECT NO: 2025-198 **S501**

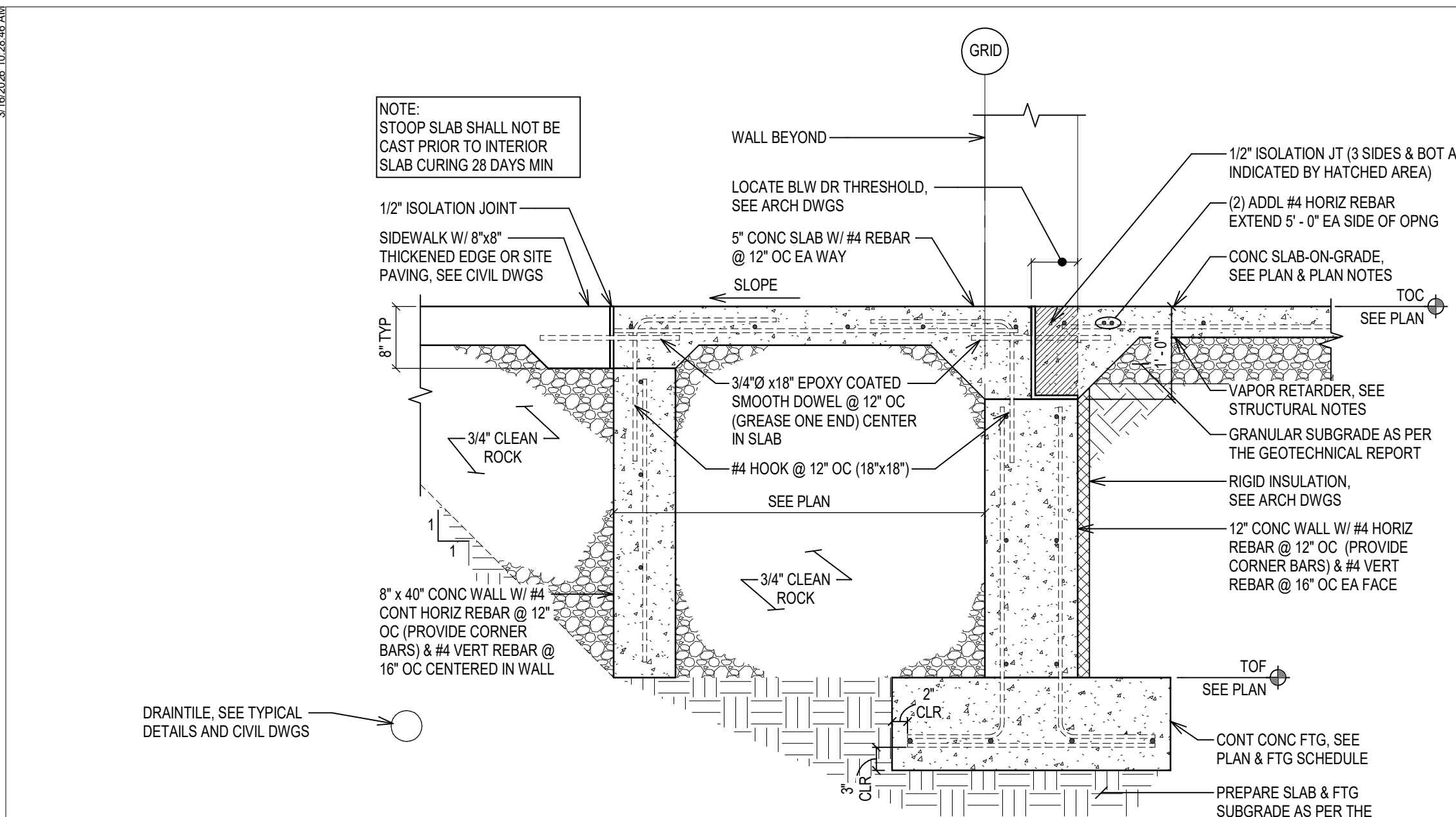

1 FOUNDATION DETAIL
SCALE: 3/4" = 1'-0" REFERENCED FROM: 1/S102

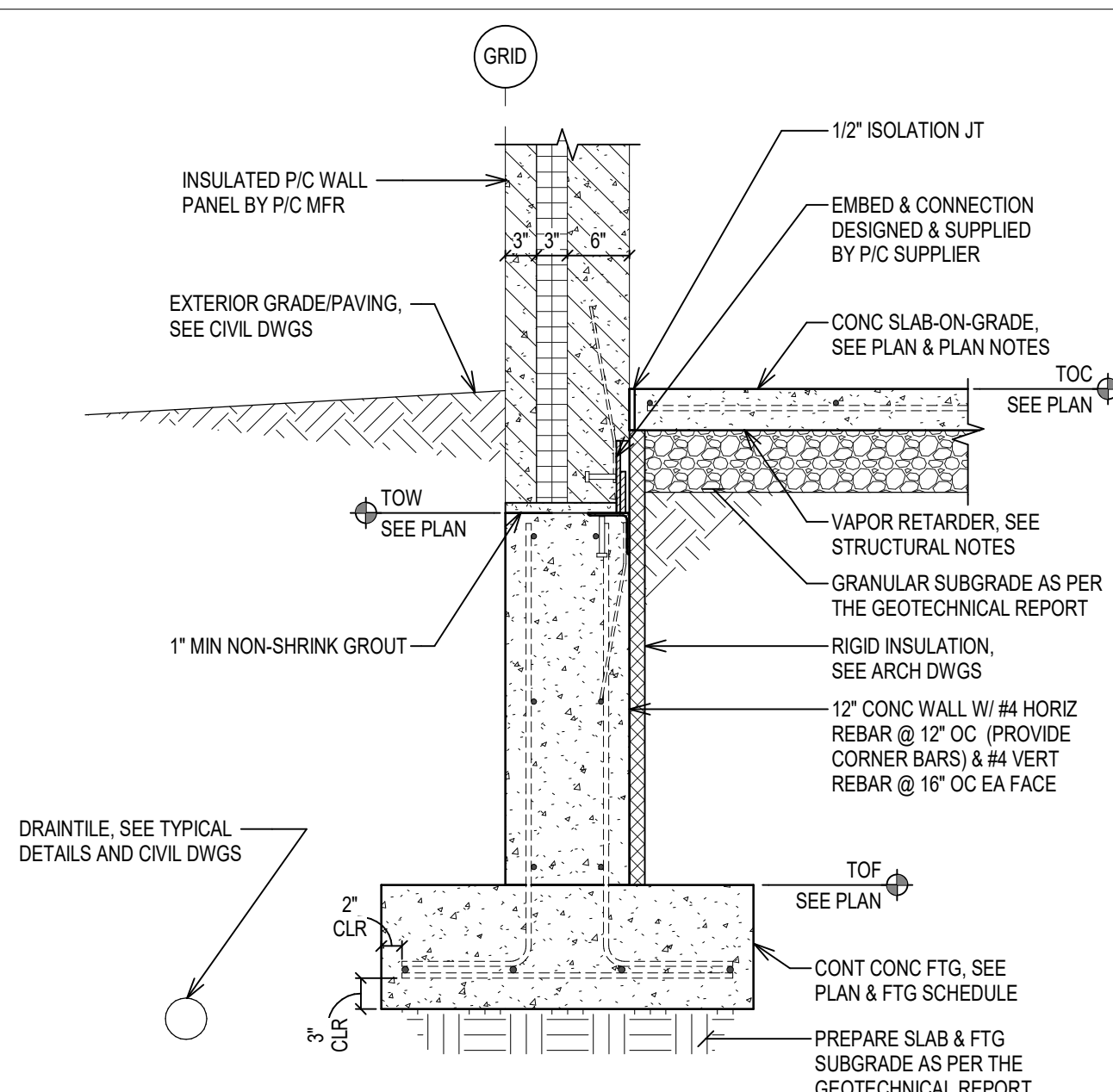

2 FOUNDATION DETAIL
SCALE: 3/4" = 1'-0" REFERENCED FROM: 1/S102

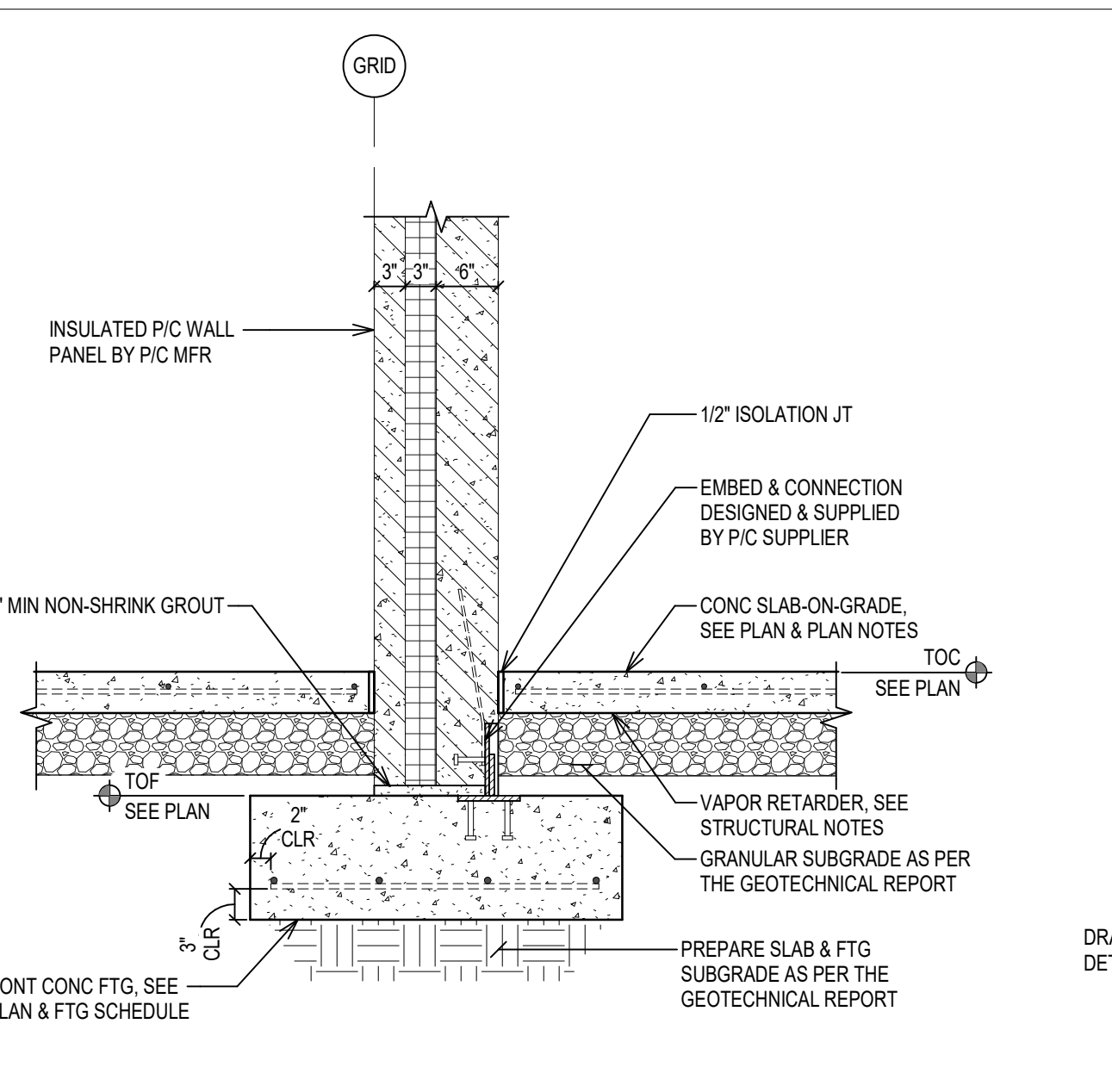

3 FOUNDATION DETAIL
SCALE: 3/4" = 1'-0" REFERENCED FROM: 1/S102

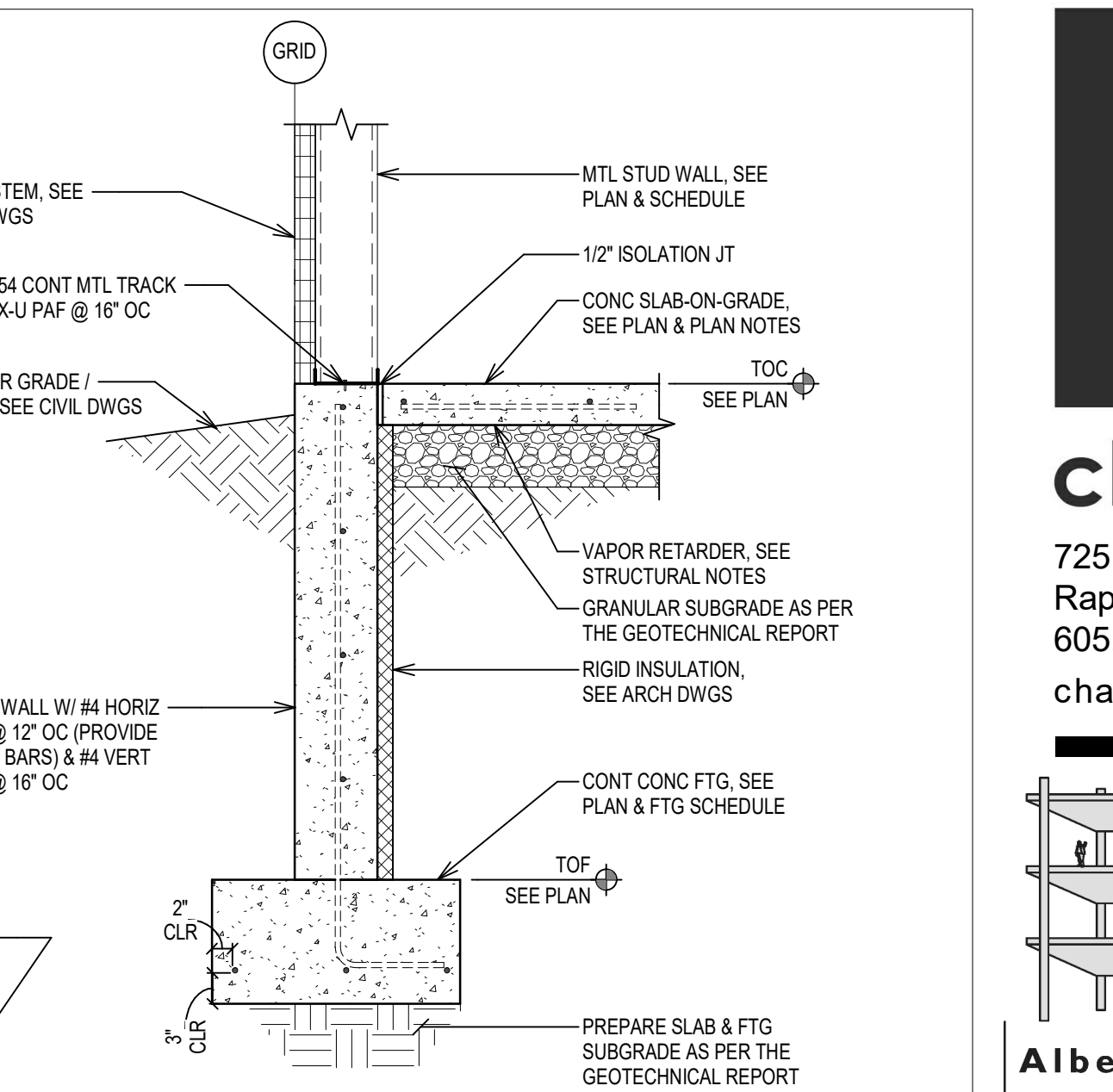

4 FOUNDATION DETAIL
SCALE: 3/4" = 1'-0" REFERENCED FROM: 1/S102

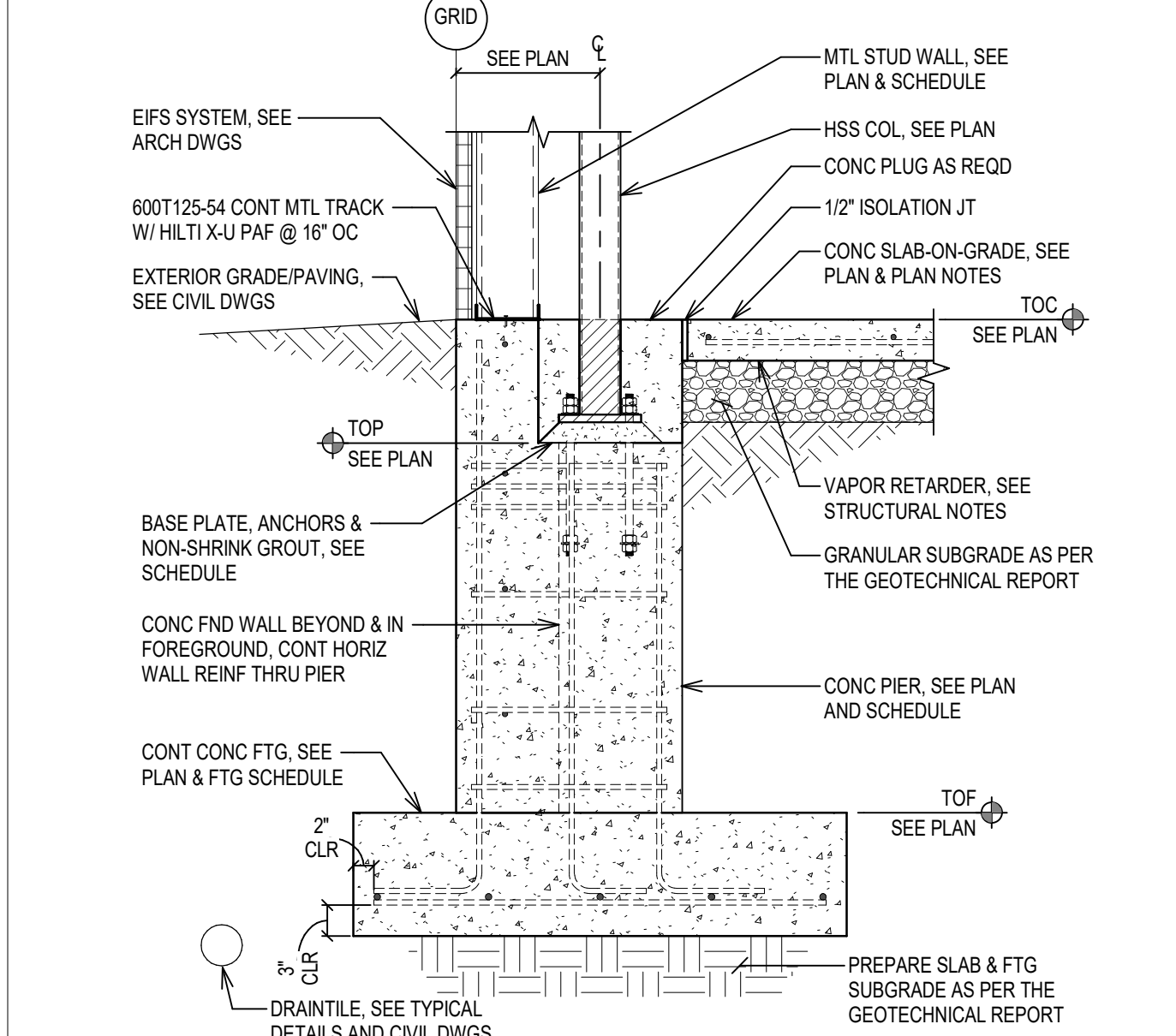

5 FOUNDATION DETAIL
SCALE: 3/4" = 1'-0" REFERENCED FROM: 1/S102

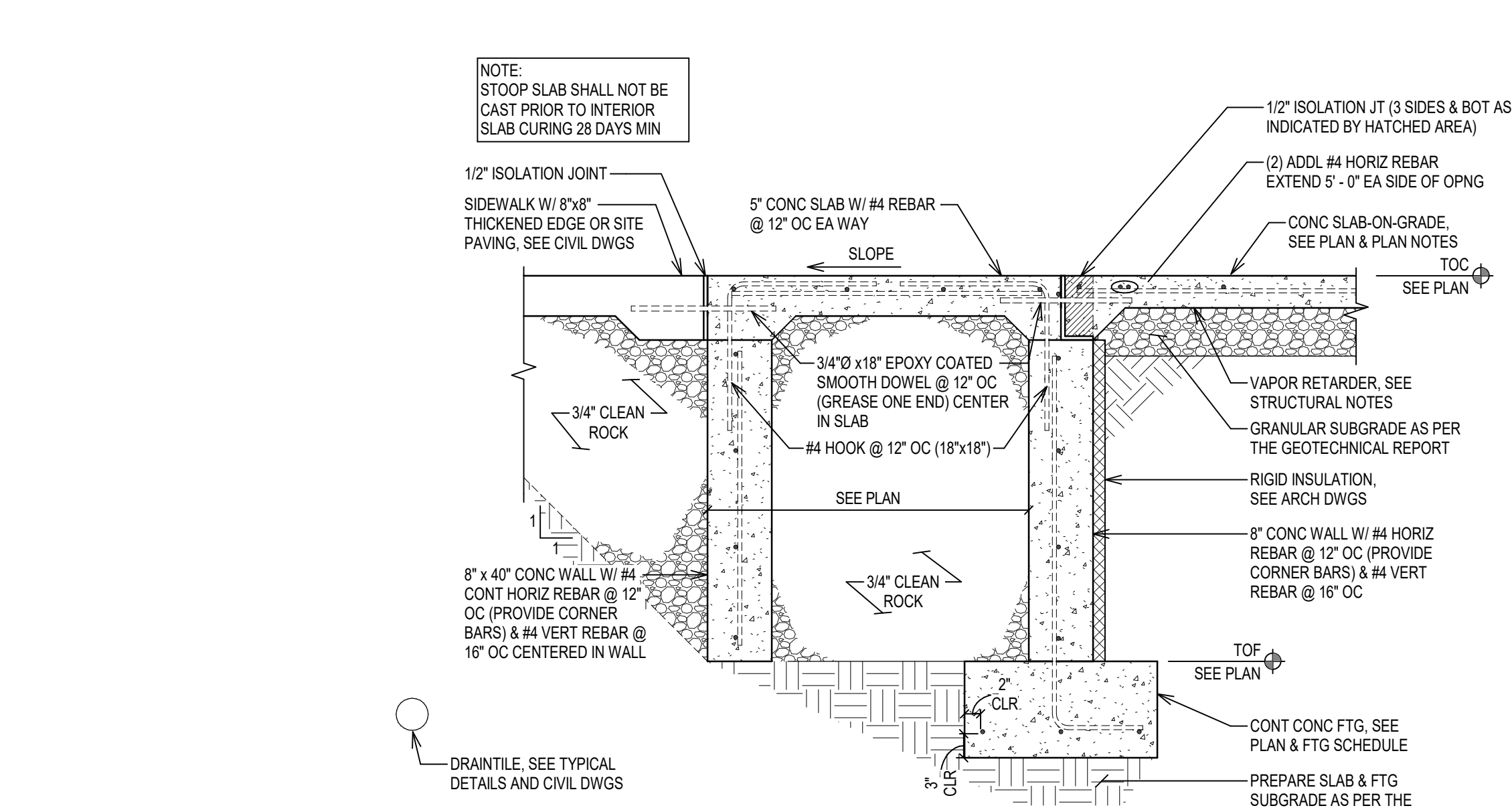

6 FOUNDATION DETAIL
SCALE: 3/4" = 1'-0" REFERENCED FROM: 1/S102

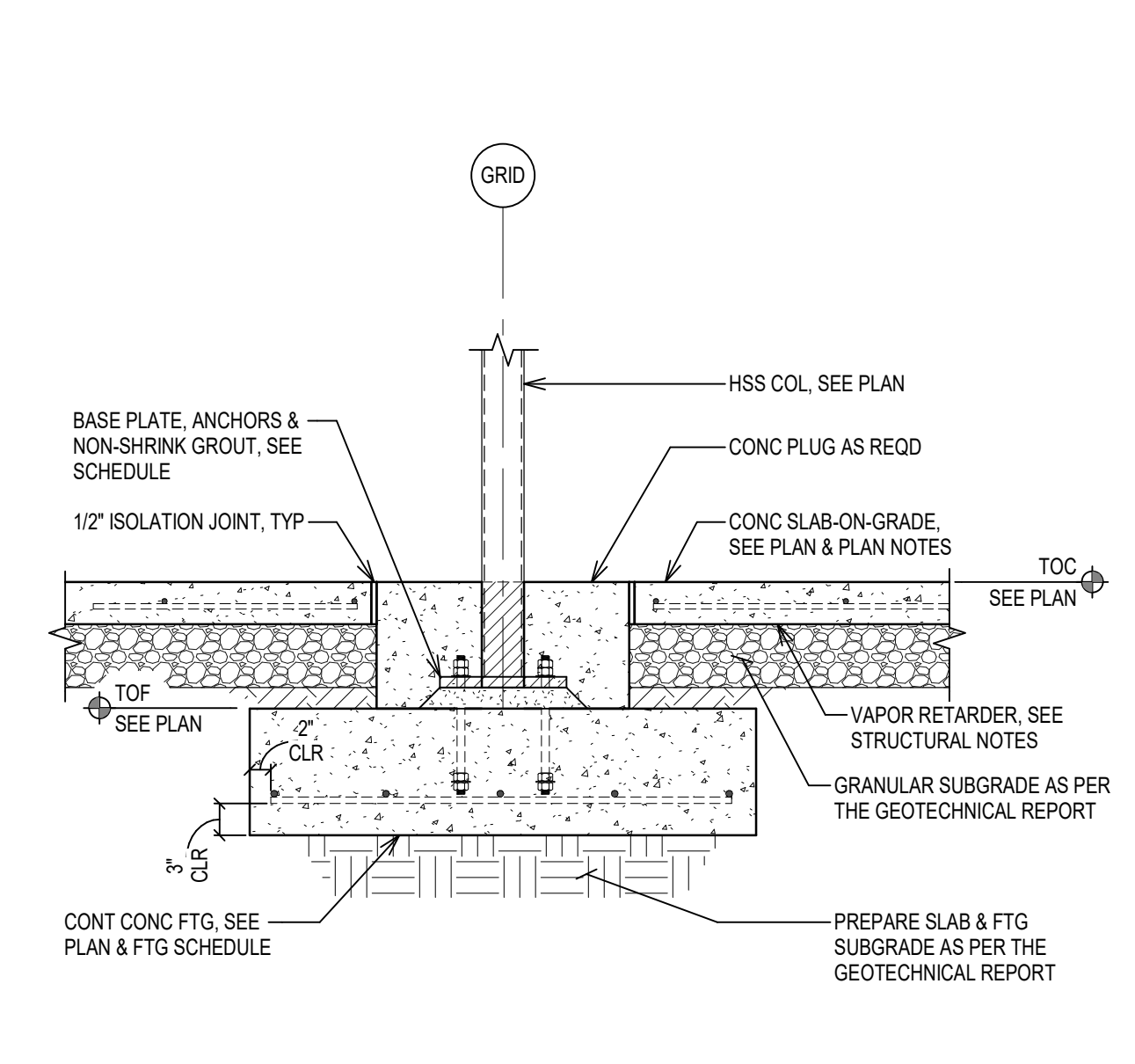

7 FOUNDATION DETAIL
SCALE: 3/4" = 1'-0" REFERENCED FROM: 1/S102

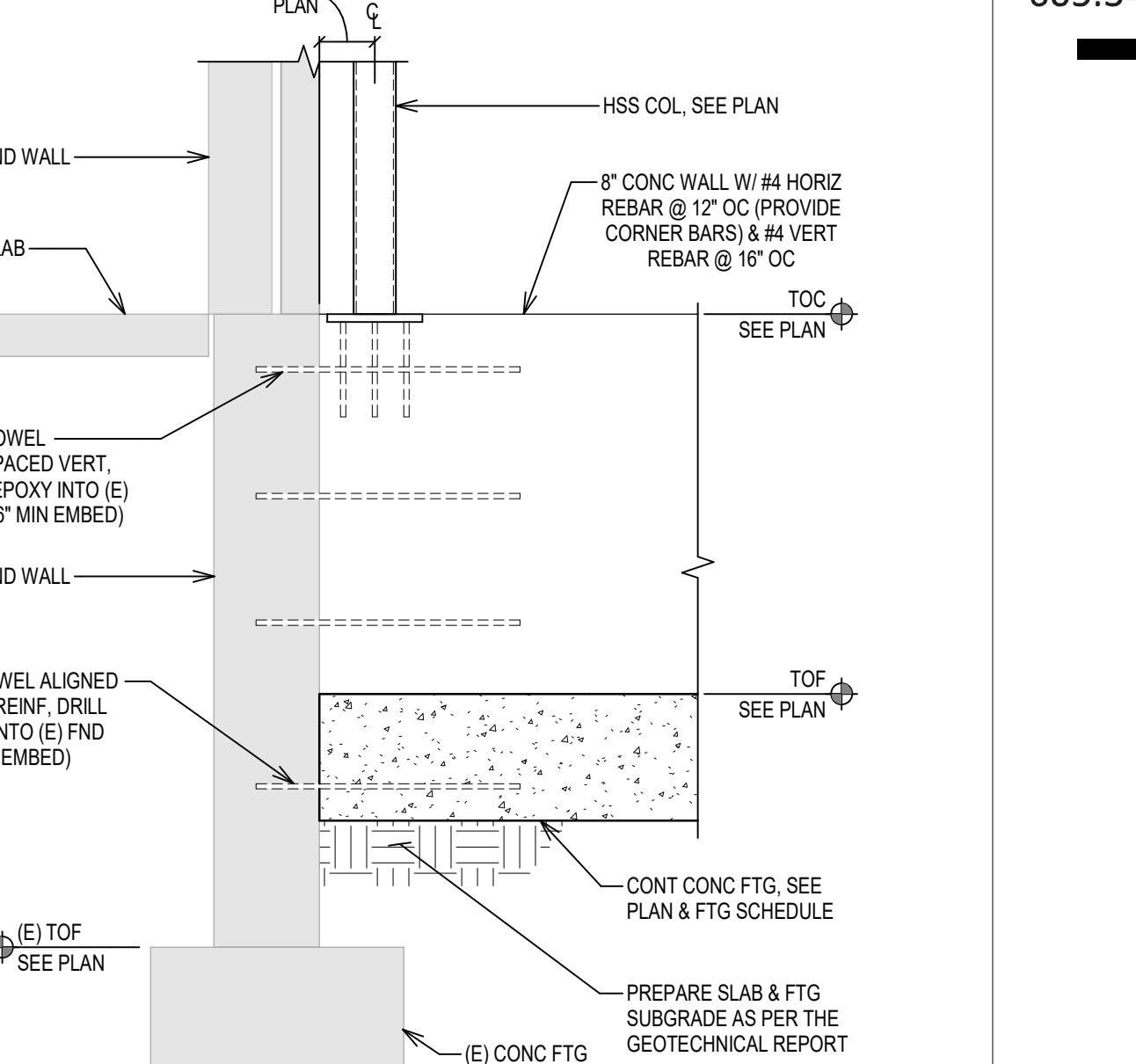

8 FOUNDATION DETAIL
SCALE: 3/4" = 1'-0" REFERENCED FROM: 1/S105

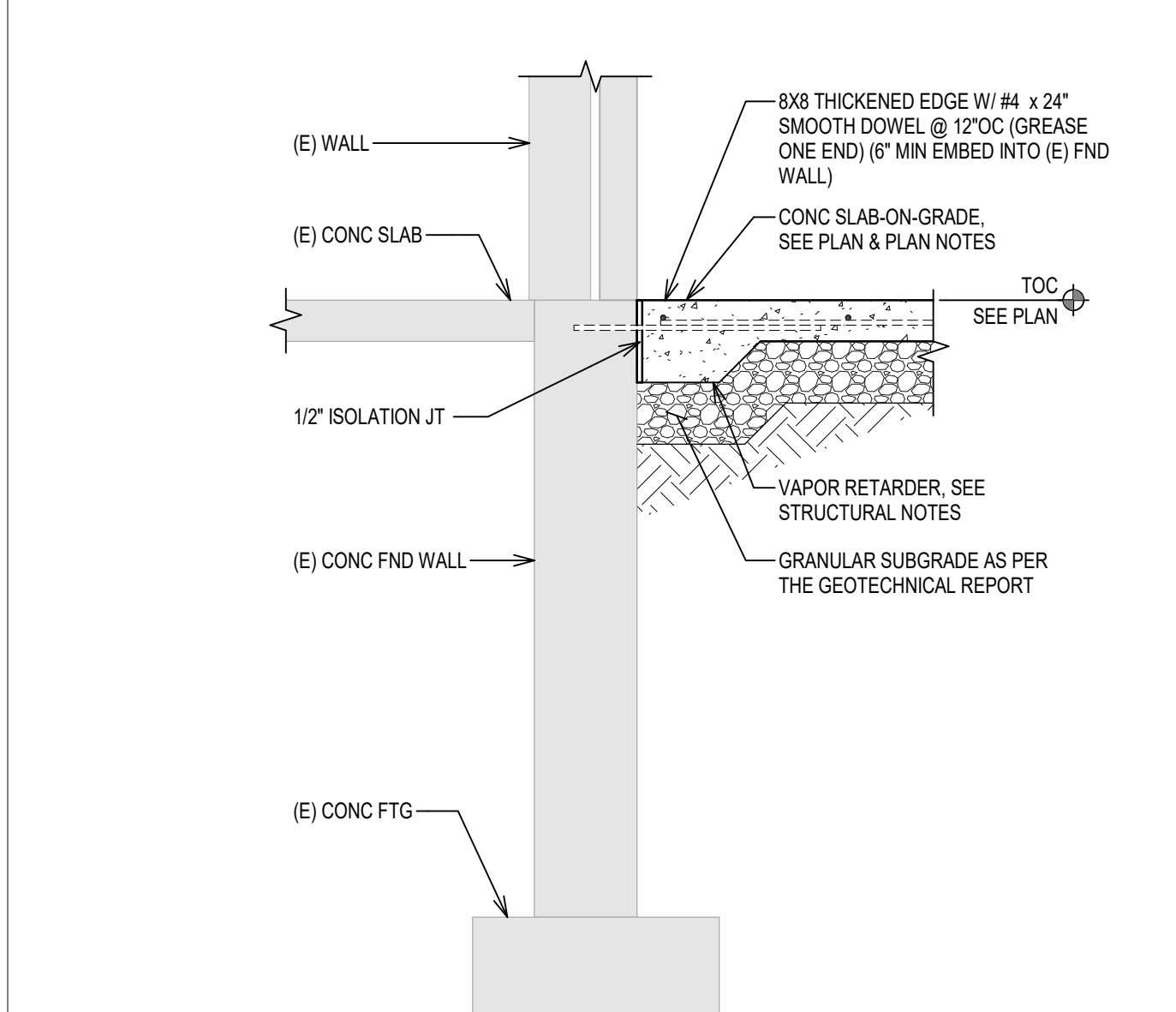

9 FOUNDATION DETAIL
SCALE: 3/4" = 1'-0" REFERENCED FROM: 1/S102

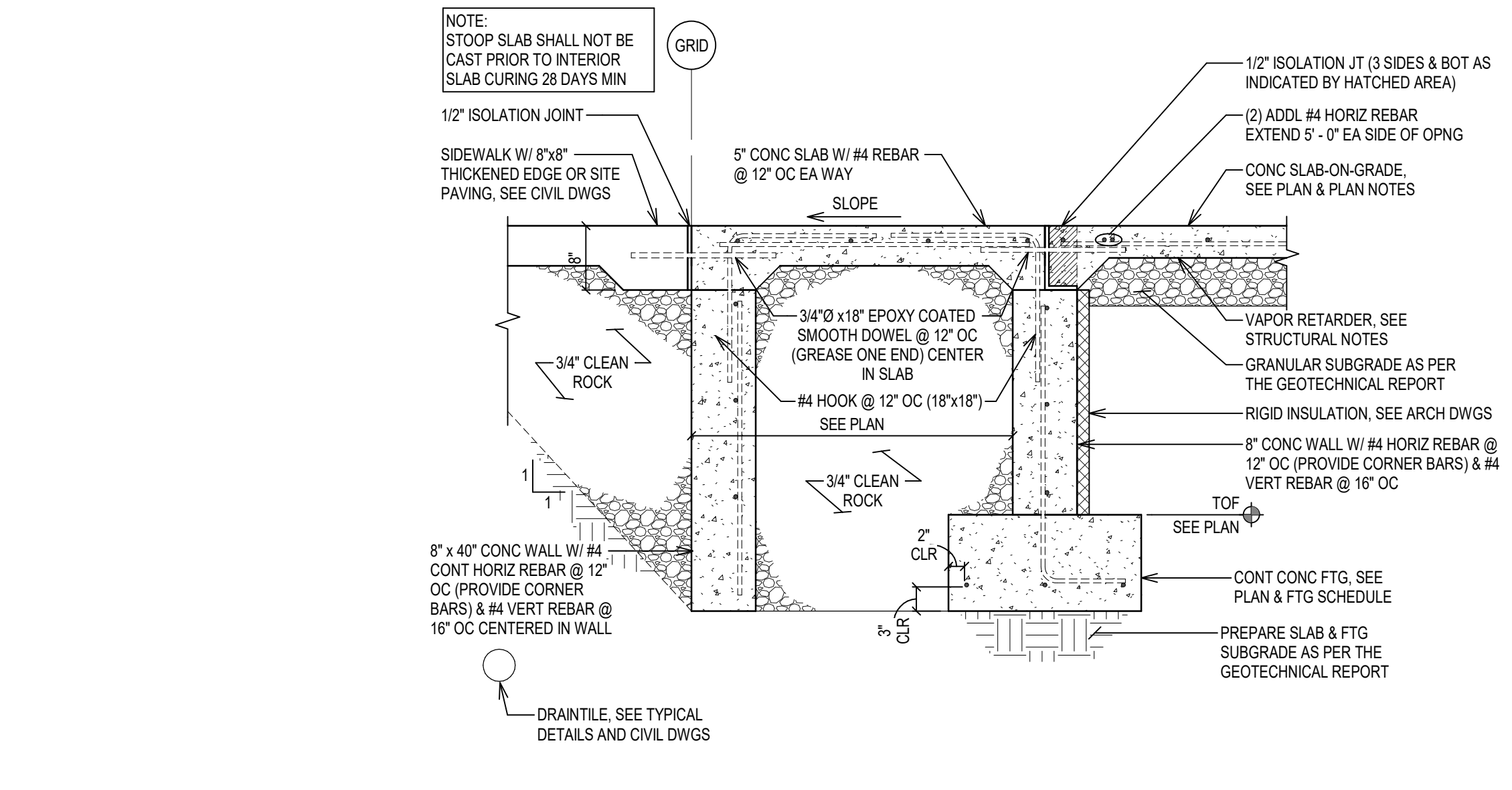

10 FOUNDATION DETAIL
SCALE: 3/4" = 1'-0" REFERENCED FROM: 1/S102

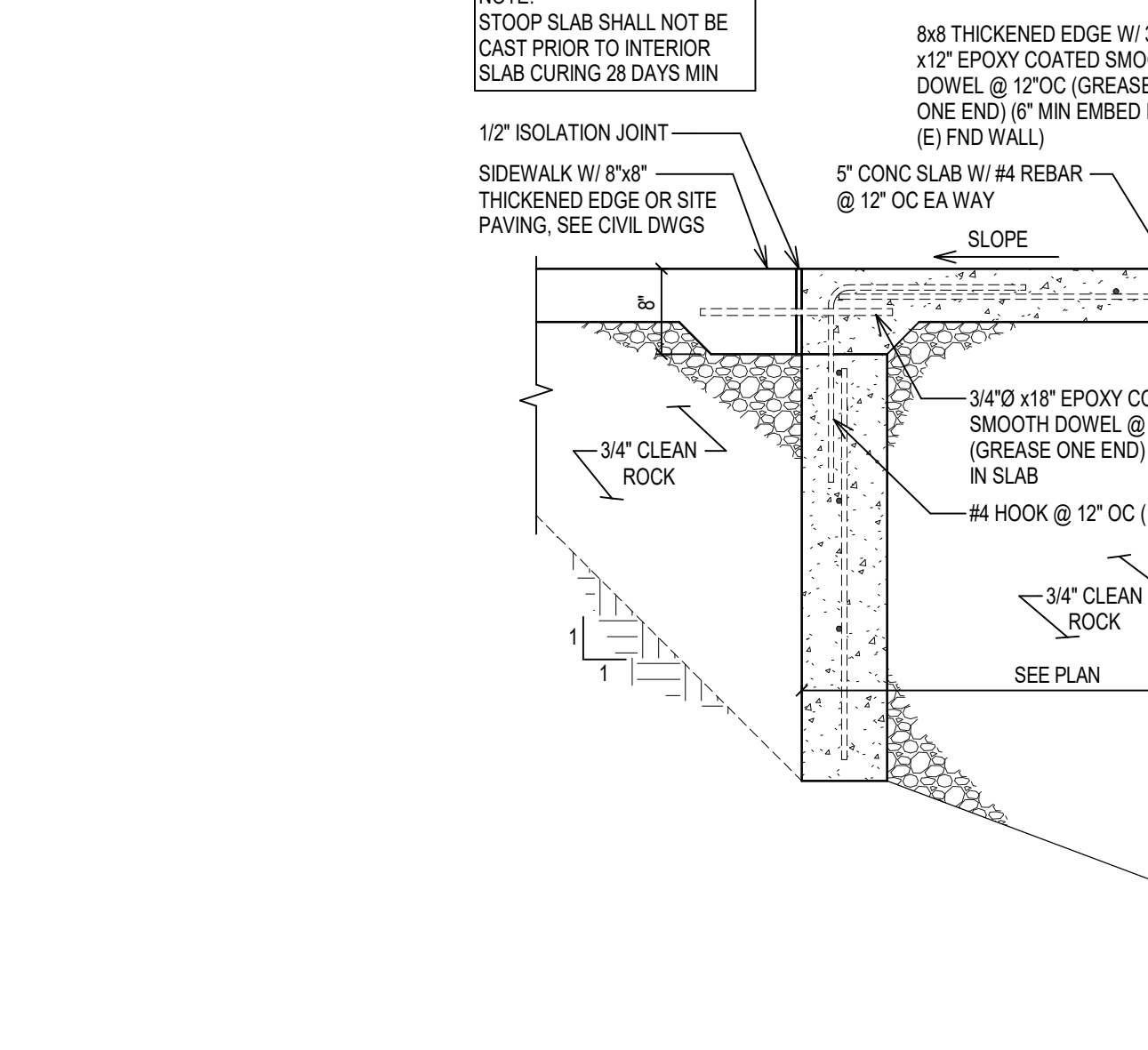

11 FOUNDATION DETAIL
SCALE: 3/4" = 1'-0" REFERENCED FROM: 1/S102

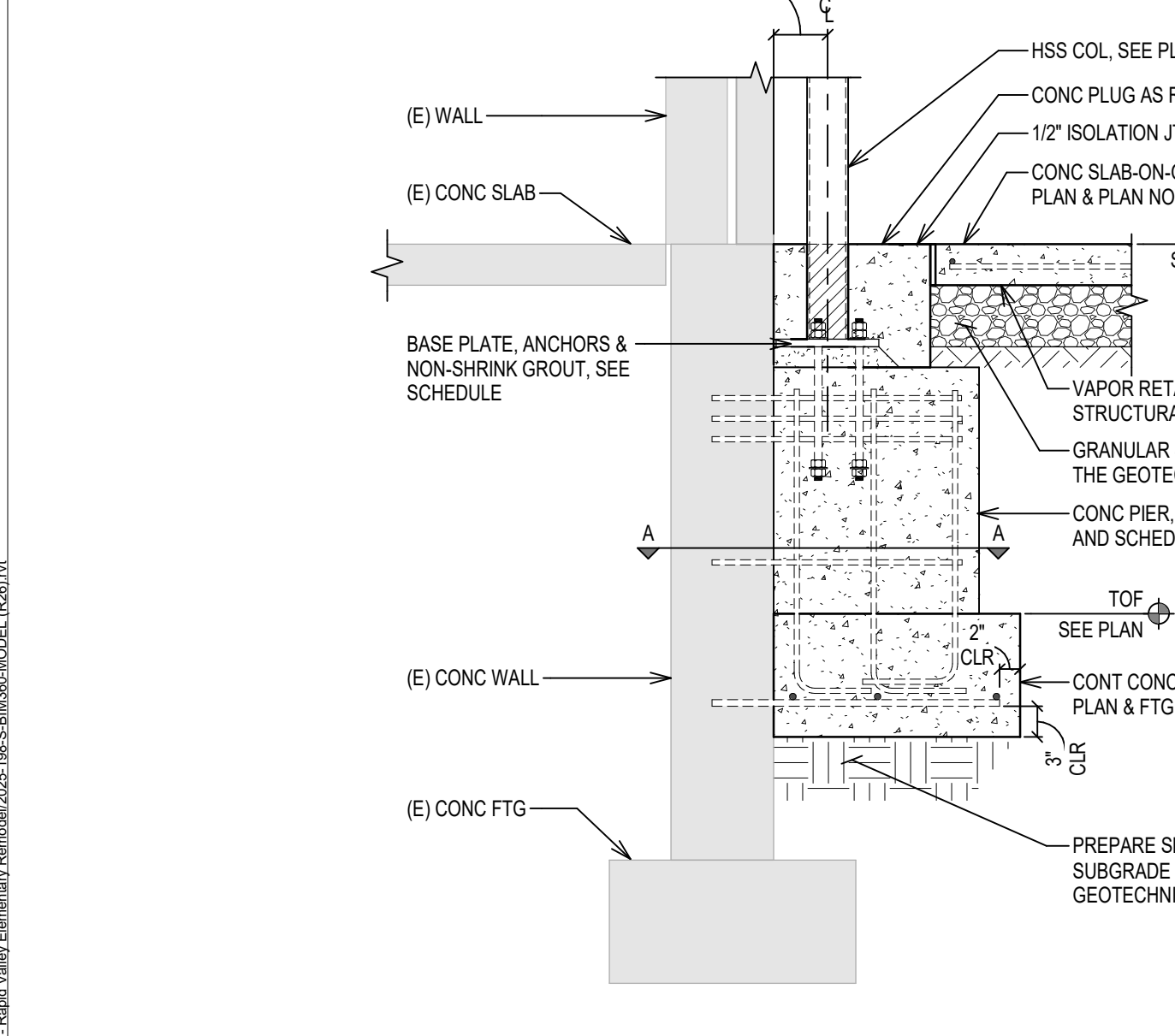

12 FOUNDATION DETAIL
SCALE: 3/4" = 1'-0" REFERENCED FROM: 1/S102

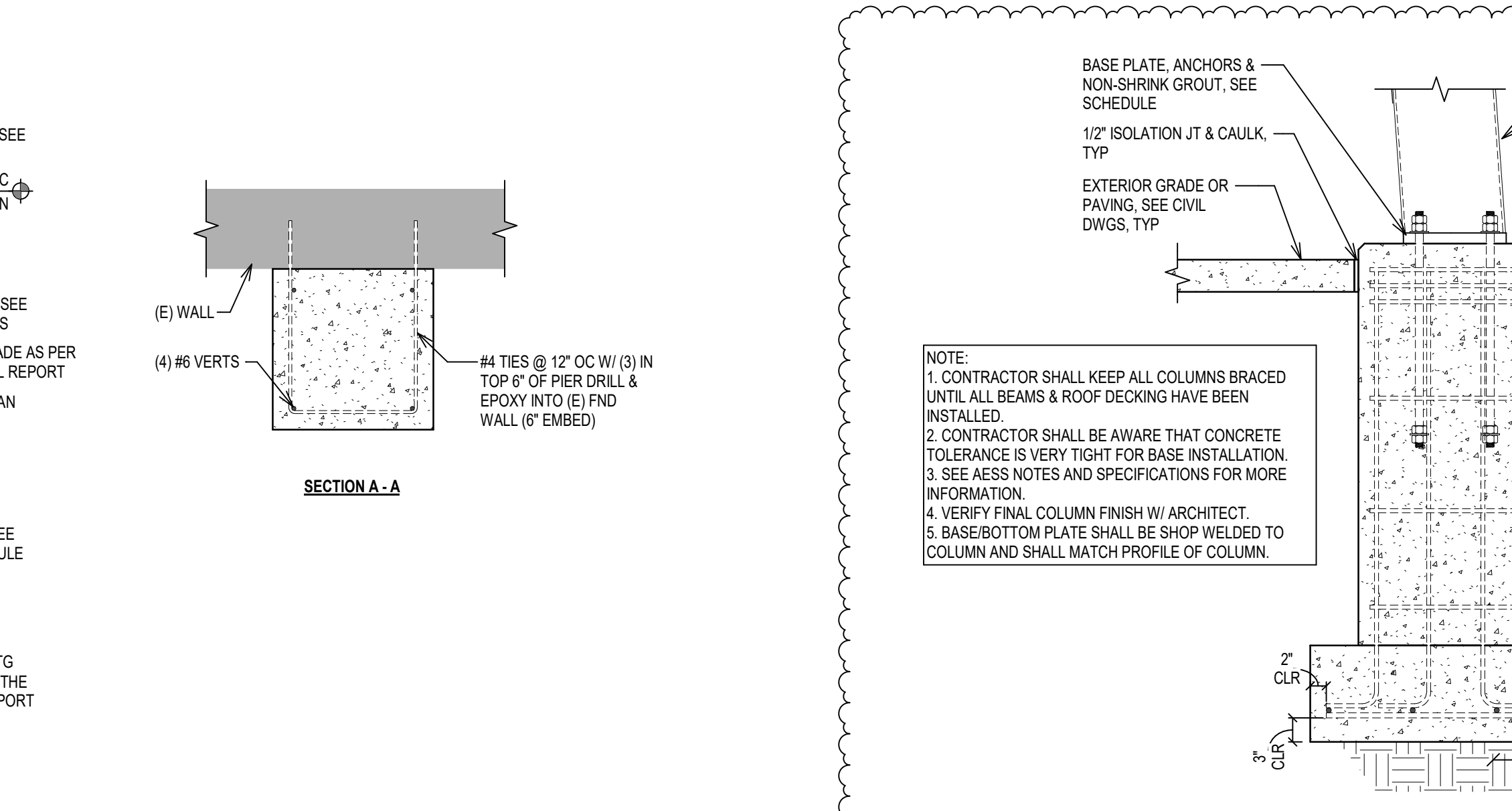

13 FOUNDATION DETAIL
SCALE: 3/4" = 1'-0" REFERENCED FROM: 2/S401

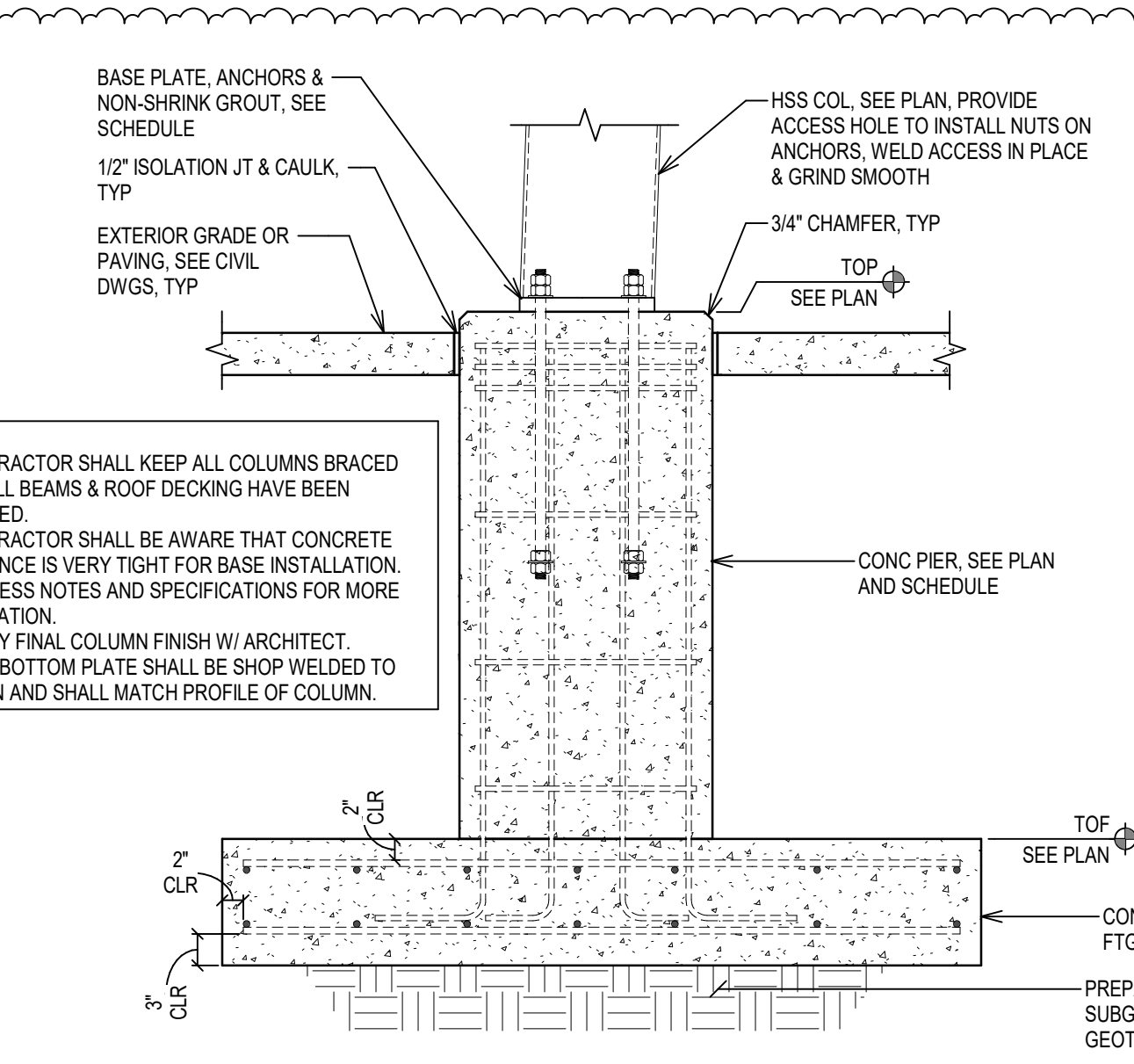

14 FOUNDATION DETAIL
SCALE: 3/4" = 1'-0" REFERENCED FROM: 3/S401

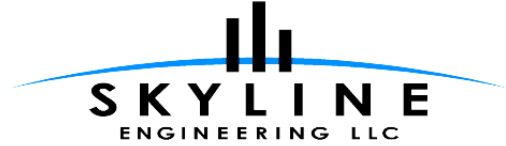

Attn: Brad Burns
 Chamberlin Architects
 725 St. Joseph Street
 Suite B1
 Rapid City, SD 57701

Project Name: Rapid Valley Elementary School Addition and Remodel
Skyline Project Number: 25022
Addendum Number: 3
Date: March 16, 2026

ADDENDUM NO. 3 - MECHANICAL

This Addendum shall be considered as much a part of the Contract documents as though it had been issued with the original Documents as issued and written therein, in Division and Section. The bidder shall note receipt and make acknowledgment of this Addendum on his bid form, incorporating its provisions in his bid.

- 1) Specification Revisions
 - a) None
- 2) Drawing Revisions:
 - a) None
- 3) Prior Approvals. Subject to project requirements, the following manufacturers are allowed for bidding purposes

Spec. Section or Drawing Reference	Equipment Description	Approval
23 0000	Sound Attenuators	Kinetics
23 2500	Filter Housing with Magnet	JL Wingert
23 2116	In-Line Air Separator	Grundfos
23 2116	Bladder Type Expansion Tanks	Grundfos
23 2116	Automatic Flow-Control Valves	HCI
23 6424	Scroll Water Chillers	York
23 7413	Packaged, Outdoor, Central Station Air Handling Units	York
23 8126	Split System Air Conditioners	Samsung, LG
23 8213	Valence Heating and Cooling Units	TWA, Price
23 8239	Hydronic Unit Heaters	Sterling, Beacon Morris, IEC
ME103	Destratification Fans	Airius, Greenheck

Attachments: None

END OF MECHANICAL ADDENDUM #3

ADDENDUM NO. 3 - ELECTRICAL

This Addendum shall be considered as much a part of the Contract documents as though it had been issued with the original Documents as issued and written therein, in Division and Section. The bidder shall note receipt and make acknowledgment of this Addendum on his bid form, incorporating its provisions in his bid.

- 1) Specifications Revisions:
 - a) None

- 2) Drawings Revisions:
 - a) Sheet E501 – AFC CALCULATIONS
 - i) Revised Arc-Flash label to show actual information for Panel MH based on preliminary data.

- 3) Acceptable Equivalents:
 - a) Potter Voice-Evac Fire Alarm System. Potter system will require a new fire alarm control panel. Where existing devices are shown on plan, they will need to be replaced with new.

Attachments: E501

END OF ELECTRICAL ADDENDUM #3



FAULT CURRENT CALCS INFORMATION - PANELS AND SWITCHGEAR

CALCS BRANCH #	LOAD	OCPD (A)	SOURCE	VOLTAGE	PHASE	FEEDER SIZE	# SETS	CONDUIT MATERIALS	FEEDER MATERIALS	MOTOR CONTRIBUTION (A)	ESTIMATED FEEDER (FT)	CALCULATED VOLTAGE DROP (FROM BRANCH 1)	CALCULATED AFC (A)	PANEL AIC RATING (A)	ACTUAL FEEDER (FT) *	FINAL AFC (A) ***	REMARKS
1	MH	1,200	UTILITY XFMR	480	3	350 MCM	4	NON-MAGNETIC CONDUIT	COPPER WIRE	163	20	N/A	28,873	39K	FT	AMPS	
2	ML	800	MH	208	3	500 MCM / 500 MCM	1 / 2	MAGNETIC CONDUIT	COPPER WIRE	0	10 / 5	0.12%	14,847	22K	FT	AMPS	
3	A	150	ML	208	3	#3/0	1	NON-MAGNETIC CONDUIT	COPPER WIRE	43	15	0.25%	13,274	22K	FT	AMPS	
4	B	200	ML	208	3	#3/0	1	NON-MAGNETIC CONDUIT	COPPER WIRE	22,235	80	1.05%	8,769	SEE PANEL SCHED	FT	AMPS	
5	B1	50	B	208	3	#6	1	MAGNETIC CONDUIT	COPPER WIRE	16.6	10	1.20%	6,754	SEE PANEL SCHED	FT	AMPS	
6	C	150	ML	208	3	#3/0	1	NON-MAGNETIC CONDUIT	COPPER WIRE	11.6	170	1.60%	5,963	SEE PANEL SCHED	FT	AMPS	
7	D	150	ML	208	3	#3/0	1	NON-MAGNETIC CONDUIT	COPPER WIRE	0	212	1.97%	5,151	SEE PANEL SCHED	FT	AMPS	
8	DA	100	D	208	3	#1	1	NON-MAGNETIC CONDUIT	COPPER WIRE	3,943	57	2.55%	3,899	SEE PANEL SCHED	FT	AMPS	
9	E	100	ML	208	3	#1	1	NON-MAGNETIC CONDUIT	COPPER WIRE	1,772	165	1.78%	3,996	SEE PANEL SCHED	FT	AMPS	
10	F	100	ML	208	3	#1	1	MAGNETIC CONDUIT	COPPER WIRE	11.6	105	1.28%	5,387	SEE PANEL SCHED	FT	AMPS	
11	H1	225	MH	480	3	#4/0	1	MAGNETIC CONDUIT	COPPER WIRE	67	304	1.59%	9,513	SEE PANEL SCHED	FT	AMPS	
12	H2	225	MH	480	3	#4/0	1	MAGNETIC CONDUIT	COPPER WIRE	191	10	0.05%	27,200	39K	FT	AMPS	
13	L1	300	H1	208	3	350 MCM / #1	1 / 1	MAGNETIC CONDUIT	COPPER WIRE	46,666	5 / 5	1.76%	5,306	SEE PANEL SCHED	FT	AMPS	
14	L1A	200	L1	208	3	#3/0	1	MAGNETIC CONDUIT	COPPER WIRE	0	117	3.24%	3,687	SEE PANEL SCHED	FT	AMPS	
15	L2	100	ML	208	3	#1	1	MAGNETIC CONDUIT	COPPER WIRE	9,772	250	2.88%	2,873	SEE PANEL SCHED	FT	AMPS	
16	L3	225	ML	208	3	#4/0	1	MAGNETIC CONDUIT	COPPER WIRE	6.3	82	1.10%	8,904	SEE PANEL SCHED	FT	AMPS	

FAULT CURRENT CALCS INFORMATION - EQUIPMENT

CALCS BRANCH #	LOAD	SOURCE	VOLTAGE	PHASE	FEEDER SIZE	# SETS	CONDUIT MATERIALS	FEEDER MATERIALS	MOTOR CONTRIBUTION (A)	ESTIMATED FEEDER (FT)	CALCULATED VOLTAGE DROP (FROM SOURCE PNL)	CALCULATED AFC (A)	EQUIP SCOR (A)	ACTUAL FEEDER (FT) *	FINAL AFC (A) ***	REMARKS
17	B-4	A	120	1	#12	1	MAGNETIC CONDUIT	COPPER WIRE	10	12	0.35%	2,537	SEE MIE SCHED	FT	AMPS	
18	BCP-4	A	120	1	#12	1	MAGNETIC CONDUIT	COPPER WIRE	6	10	0.16%	2,909	SEE MIE SCHED	FT	AMPS	
19	HWP-1	H2	480	3	#8	1	MAGNETIC CONDUIT	COPPER WIRE	21	30	0.16%	9,399	10K	FT	AMPS	C
20	HWP-2	H2	480	3	#8	1	MAGNETIC CONDUIT	COPPER WIRE	21	30	0.16%	9,399	10K	FT	AMPS	C
21	RTU-1	H2	480	3	#6	1	MAGNETIC CONDUIT	COPPER WIRE	35	125	0.71%	4,608	SEE MIE SCHED	FT	AMPS	
22	SF-1	H2	480	3	#6	1	MAGNETIC CONDUIT	COPPER WIRE	46	70	0.52%	7,227	10K	FT	AMPS	
23	RF-1	H2	480	3	#8	1	MAGNETIC CONDUIT	COPPER WIRE	32	75	0.60%	4,853	SEE MIE SCHED	FT	AMPS	C
24	WHT-1	A	120	1	#12	1	MAGNETIC CONDUIT	COPPER WIRE	0	20	0.10%	1,622	SEE MIE SCHED	FT	AMPS	
25	WHT-2	A	120	1	#12	1	MAGNETIC CONDUIT	COPPER WIRE	0	22	0.11%	1,491	SEE MIE SCHED	FT	AMPS	
26	DMS-1	A	120	1	#12	1	MAGNETIC CONDUIT	COPPER WIRE	6	21	0.33%	1,576	SEE MIE SCHED	FT	AMPS	
27	DCP-1	A	120	1	#12	1	MAGNETIC CONDUIT	COPPER WIRE	2	19	0.12%	1,705	SEE MIE SCHED	FT	AMPS	
28	DCP-2	A	120	1	#12	1	MAGNETIC CONDUIT	COPPER WIRE	2	20	0.13%	1,631	SEE MIE SCHED	FT	AMPS	
29	WS-1	A	120	1	#12	1	MAGNETIC CONDUIT	COPPER WIRE	1	10	0.04%	2,892	SEE MIE SCHED	FT	AMPS	
30	SP-1	L1	120	1	#12	1	MAGNETIC CONDUIT	COPPER WIRE	8	66	1.53%	538	SEE MIE SCHED	FT	AMPS	
31	SP-2	L2	120	1	#12	1	MAGNETIC CONDUIT	COPPER WIRE	8	68	1.57%	489	SEE MIE SCHED	FT	AMPS	
32	RTU-2	H1	480	3	#12	1	MAGNETIC CONDUIT	COPPER WIRE	13	110	0.90%	1,383	SEE MIE SCHED	FT	AMPS	
33	RTU-3	H1	480	3	#6	1	MAGNETIC CONDUIT	COPPER WIRE	35	35	0.20%	6,380	10K	FT	AMPS	
34	AHU-2	H1	480	3	#10	1	MAGNETIC CONDUIT	COPPER WIRE	19	32	0.23%	4,503	SEE MIE SCHED	FT	AMPS	
35	KEF-1	L3	120	1	#12	1	MAGNETIC CONDUIT	COPPER WIRE	6	34	0.62%	995	SEE MIE SCHED	FT	AMPS	
36	KH-1	L3	120	1	#12	1	MAGNETIC CONDUIT	COPPER WIRE	0	40	0.00%	838	SEE MIE SCHED	FT	AMPS	
37	CH-1	MH	480	3	#3/0	1	MAGNETIC CONDUIT	COPPER WIRE	163	53	0.29%	20,523	65K	FT	AMPS	
38	CWP-1	H2	480	3	#12	1	MAGNETIC CONDUIT	COPPER WIRE	11	30	0.21%	4,733	SEE MIE SCHED	FT	AMPS	
39	CWP-2	H2	480	3	#10	1	MAGNETIC CONDUIT	COPPER WIRE	14	30	0.16%	6,805	10K	FT	AMPS	
40	CWP-3	H2	480	3	#12	1	MAGNETIC CONDUIT	COPPER WIRE	11	30	0.21%	4,733	SEE MIE SCHED	FT	AMPS	
41	GF-1	A	120	1	#12	1	MAGNETIC CONDUIT	COPPER WIRE	1	28	0.08%	1,205	SEE MIE SCHED	FT	AMPS	
42	CUH-1	A	120	1	#12	1	MAGNETIC CONDUIT	COPPER WIRE	6	130	2.18%	302	SEE MIE SCHED	FT	AMPS	
43	CUH-2	A	120	1	#12	1	MAGNETIC CONDUIT	COPPER WIRE	6	13	0.22%	2,362	SEE MIE SCHED	FT	AMPS	
44	CUH-3	F	120	1	#12	1	MAGNETIC CONDUIT	COPPER WIRE	6	36	0.60%	885	SEE MIE SCHED	FT	AMPS	
45	CUH-4	C	120	1	#12	1	MAGNETIC CONDUIT	COPPER WIRE	6	74	1.24%	484	SEE MIE SCHED	FT	AMPS	
46	CUH-5	B	120	1	#12	1	MAGNETIC CONDUIT	COPPER WIRE	6	51	0.86%	693	SEE MIE SCHED	FT	AMPS	
47	CUH-6	L1	120	1	#12	1	MAGNETIC CONDUIT	COPPER WIRE	6	40	0.67%	807	SEE MIE SCHED	FT	AMPS	
48	CUH-7	L1	120	1	#12	1	MAGNETIC CONDUIT	COPPER WIRE	6	27	0.45%	1,105	SEE MIE SCHED	FT	AMPS	
49	CUH-8	L1	120	1	#12	1	MAGNETIC CONDUIT	COPPER WIRE	6	60	1.01%	574	SEE MIE SCHED	FT	AMPS	
50	UH-1	A	120	1	#12	1	MAGNETIC CONDUIT	COPPER WIRE	4	20	0.20%	1,636	SEE MIE SCHED	FT	AMPS	
51	UH-2	B	120	1	#12	1	MAGNETIC CONDUIT	COPPER WIRE	4	30	0.30%	1,094	SEE MIE SCHED	FT	AMPS	
52	UH-3	B	120	1	#12	1	MAGNETIC CONDUIT	COPPER WIRE	4	28	0.28%	1,161	SEE MIE SCHED	FT	AMPS	
53	UH-4	L1	120	1	#12	1	MAGNETIC CONDUIT	COPPER WIRE	4	52	0.53%	639	SEE MIE SCHED	FT	AMPS	
54	UH-5	L1	120	1	#12	1	MAGNETIC CONDUIT	COPPER WIRE	4	50	0.51%	661	SEE MIE SCHED	FT	AMPS	
55	DF-1	L1	120	1	#12	1	MAGNETIC CONDUIT	COPPER WIRE	0	91	0.13%	379	SEE MIE SCHED	FT	AMPS	
56	DF-2	L1	120	1	#12	1	MAGNETIC CONDUIT	COPPER WIRE	0	72	0.10%	469	SEE MIE SCHED	FT	AMPS	
57	DF-3	L1	120	1	#12	1	MAGNETIC CONDUIT	COPPER WIRE	0	30	0.04%	996	SEE MIE SCHED	FT	AMPS	
58	DF-4	L1	120	1	#12	1	MAGNETIC CONDUIT	COPPER WIRE	0	105	0.15%	332	SEE MIE SCHED	FT	AMPS	
59	DF-5	L1	120	1	#12	1	MAGNETIC CONDUIT	COPPER WIRE	0	65	0.09%	514	SEE MIE SCHED	FT	AMPS	
60	DF-6	L1	120	1	#12	1	MAGNETIC CONDUIT	COPPER WIRE	0	61	0.08%	544	SEE MIE SCHED	FT	AMPS	
61	EF-1	L2	120	1	#12	1	MAGNETIC CONDUIT	COPPER WIRE	0	32	0.04%	823	SEE MIE SCHED	FT	AMPS	
62	EF-2	L2	120	1	#12	1	MAGNETIC CONDUIT	COPPER WIRE	0	28	0.04%	903	SEE MIE SCHED	FT	AMPS	
63	EF-3	L2	120	1	#12	1	MAGNETIC CONDUIT	COPPER WIRE	0	36	0.05%	756	SEE MIE SCHED	FT	AMPS	
64	EF-4	L2	120	1	#12	1	MAGNETIC CONDUIT	COPPER WIRE	0	32	0.04%	823	SEE MIE SCHED	FT	AMPS	
65	EF-5	E	120	1	#12	1	MAGNETIC CONDUIT	COPPER WIRE	0	43	0.06%	710	SEE MIE SCHED	FT	AMPS	
66	EF-6	E	120	1	#12	1	MAGNETIC CONDUIT	COPPER WIRE	0	42	0.05%	724	SEE MIE SCHED	FT	AMPS	
67	EF-7	E	120	1	#12	1	MAGNETIC CONDUIT	COPPER WIRE	0	18	0.02%	1,359	SEE MIE SCHED	FT	AMPS	
68	EF-8	E	120	1	#12	1	MAGNETIC CONDUIT	COPPER WIRE	0	15	0.02%	1,528	SEE MIE SCHED	FT	AMPS	
69	EF-9	F	120	1	#12	1	MAGNETIC CONDUIT	COPPER WIRE	6	15	0.25%	1,711	SEE MIE SCHED	FT	AMPS	
70	EF-10	B	120	1	#12	1	MAGNETIC CONDUIT	COPPER WIRE	0	59	0.08%	587	SEE MIE SCHED	FT	AMPS	
71	EF-11	B	120	1	#12	1	MAGNETIC CONDUIT	COPPER WIRE	0	60	0.08%	578	SEE MIE SCHED	FT	AMPS	
72	EF-12	B	120	1	#12	1	MAGNETIC CONDUIT	COPPER WIRE	0	35	0.04%	945	SEE MIE SCHED	FT	AMPS	
73	EF-13	B	120	1	#12	1	MAGNETIC CONDUIT	COPPER WIRE	0	30	0.04%	1,082	SEE MIE SCHED	FT	AMPS	
74	EF-14	B	120	1	#12	1	MAGNETIC CONDUIT	COPPER WIRE	6	45	0.76%	775	SEE MIE SCHED	FT	AMPS	
75	EF-15	C	120	1	#12	1	MAGNETIC CONDUIT	COPPER WIRE	6	48	0.81%	706	SEE MIE SCHED	FT	AMPS	
76	EF-16	DA	120	1	#12	1	MAGNETIC CONDUIT	COPPER WIRE	4	18	0.18%	1,359	SEE MIE SCHED	FT	AMPS	
77	EF-17	DA	120	1	#12	1	MAGNETIC CONDUIT	COPPER WIRE	0	27	0.03%	1,015	SEE MIE SCHED	FT	AMPS	
78	EF-18	L1	120	1	#12	1	MAGNETIC CONDUIT	COPPER WIRE	0	21	0.03%	1,313	SEE MIE SCHED	FT	AMPS	
79	EF-19	L1	120	1	#12	1	MAGNETIC CONDUIT	COPPER WIRE	0	16	0.02%	1,595	SEE MIE SCHED	FT	AMPS	
80	EF-20	L1	120	1	#12	1	MAGNETIC CONDUIT	COPPER WIRE	4	18	0.18%	1,481	SEE MIE SCHED	FT	AMPS	
81	EF-21	L1	120	1	#12	1	MAGNETIC CONDUIT	COPPER WIRE	4	19	0.19%	1,425	SEE MIE SCHED	FT	AMPS	
82	EF-22	L1	120	1	#12	1	MAGNETIC CONDUIT	COPPER WIRE	4	55	0.56%	609	SEE MIE SCHED	FT	AMPS	
83	EF-23	B	120	1	#12	1	MAGNETIC CONDUIT	COPPER WIRE	1	38	0.16%	882	SEE MIE SCHED	FT	AMPS	
84	EF-24	B	120	1	#12	1	MAGNETIC CONDUIT	COPPER WIRE	0	15	0.02%	1,923	SEE MIE SCHED	FT	AMPS	
85	EUH-1	L1A	208	1	#12	1	MAGNETIC CONDUIT	COPPER WIRE	0	43	0.69%	1,062	SEE MIE SCHED	FT	AMPS	
86	EUH-2	L1A	208	1	#12	1	MAGNETIC CONDUIT	COPPER WIRE	0	25	0.40%	1,513	SEE MIE SCHED	FT	AMPS	
87	EUH-3	L2														