

908 MAIN REMODEL – MMS | MILES CITY, MONTANA

ARCHITECT'S JOB #1946

DATE OF ISSUE: June 01, 2026

**Addendum
#02**

The following items change, modify or further explain the Contract Documents for the above project & will become a part of those documents. Attachments include a current planholder list.

ARCHITECTURAL:

A. GENERAL

a. SCHEDULE C (Stair Replacement – Steel)

- i. **REVISE** All HSS2x12x5/16 shapes to be HSS2x12x**1/4** shapes.

A2.4:

A. 4 – FOUNDATION PLAN – STAIRS (SCHEDULE D)

- a. **REVISE** footings to be 5'-0" (E/W) x 17'-0" (N/S) x 12" deep w/ double mats of # 5 bars at 12" O.C. both ways and shift grade-level landing pier over to be on the footing (the landing at the bottom of the steps is to remain in the same location) as follows:

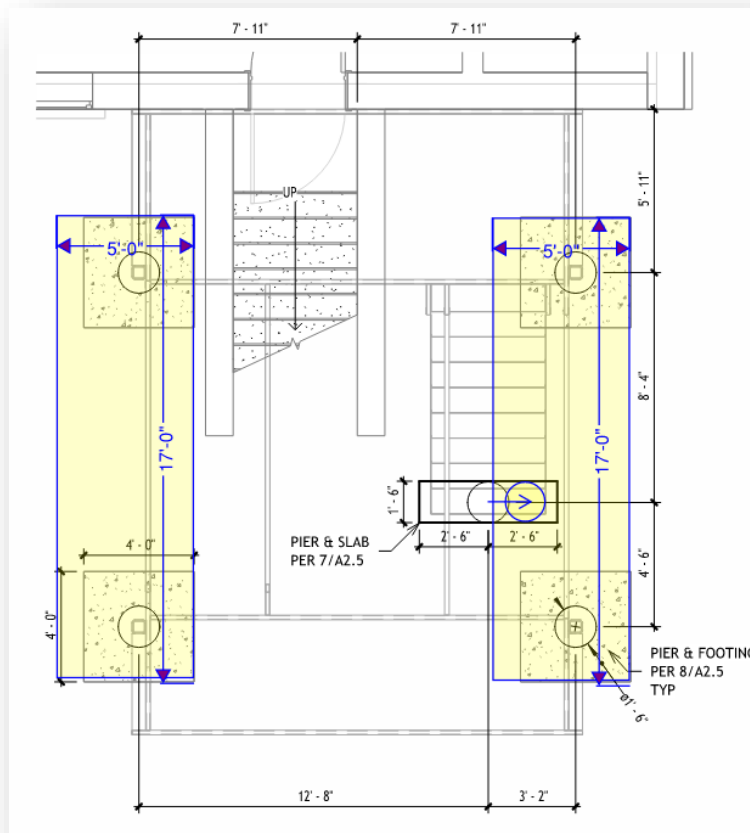

b.

A2.5:

A. 1 – LANDING TO BUILDING CONNECTION

- a. **REVISE** to be 3/4" bolts @ 24" O.C. and 12" from the inside of the HSS landing assemblies and ADD a 15'-0" long 4x6x3/8 angle with SDS screws @ 4" O.C. and 2" from ends into the floor deck as follows:

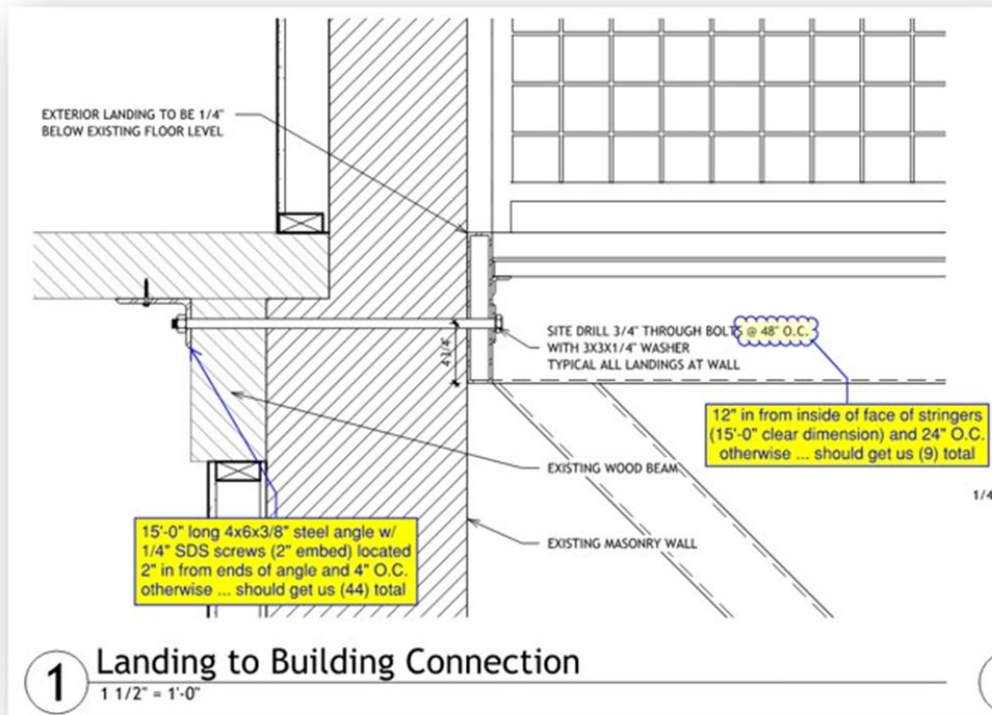

b.

END OF ADDENDUM #02

1946 - PLANHOLDERS
908 Main Remodel - MMS
June 01, 2026

Last Name	First Name	Trade	Company	Street	City	State	Zip	Phone	Email
Janshen	Brandon	Architect	SDI ARCHITECTS + DESIGN	909 MAIN STREET	MILES CITY	MT	59301	406 234 0777	bjanshen@sdiarch.com
Janshen	Jenna	Architect	SDI ARCHITECTS + DESIGN	909 MAIN STREET	MILES CITY	MT	59301	406 234 0777	jjanshen@sdiarch.com
Toennis	Mark	Architect	SDI ARCHITECTS + DESIGN	909 MAIN STREET	MILES CITY	MT	59301	406 234 0777	mtoennis@sdiarch.com
Toennis	Josh	Architect	SDI ARCHITECTS + DESIGN	909 MAIN STREET	MILES CITY	MT	59301	406 234 0777	jtoennis@sdiarch.com
		Exchange	BILLINGS BUILDERS EXCHANGE	2050 BROADWATER STE A	BILLINGS	MT	59102	406 652 1311	bbx@billingsplanroom.com
		Exchange	BISMARCK BUILDERS EXCHANGE	215 AIRPORT RD	BISMARCK	ND	58504	701 258 4215	info@bbxnd.com
		Exchange	BISMARCK-MANDAN BUILDERS EXCHANGE	PO BOX 550	MANDAN	ND	58554	701 667 4322	bismanbldex@gmail.com
		Exchange	BOZEMAN BUILDERS EXCHANGE	1105 REEVES RD W STE 800	BOZEMAN	MT	59718	406 586 7653	exchange@bozemanplanroom.com
		Exchange	BUTTE BUILDERS EXCHANGE	4801 HOPE ROAD	BUTTE	MT	59701	406 782 5433	butteplans@gmail.com
		Exchange	CONSTRUCTION INDUSTRY CENTER	2771 PLANT ST	RAPID CITY	SD	57702	605 343 5252	chrissy@constructionindustrycenter.com
		Exchange	FARGO-MOORHEAD BUILDERS EXCHANGE	1010 PAGE DR	FARGO	ND	58103	701 237 6772	info@fmbx.org
		Exchange	GILLETTE CHAMBER OF COMMERCE	314 S. GILLETTE AVE	GILLETTE	WY	82716	307 682 3673	BlancaF@gillettechamber.com
		Exchange	GREAT FALLS BUILDERS EXCHANGE	202 2ND AVE S	GREAT FALLS	MT	59405	406 453 2513	gfbe@greatfallsplans.com
		Exchange	HELENA PLANS EXCHANGE	1530 Cedar St STE C	HELENA	MT	59604	406 457 2679	planex@helenacopycenter.com
		Exchange	MINOT BUILDERS EXCHANGE	2424 BURDICK EXPY E	MINOT	ND	58702	701 838 5353	mbe1@srt.com
		Exchange	MISSOULA PLANS EXCHANGE	201 N. Russell St.	MISSOULA	MT	59801	406 549 5002	mpe@vemcoinc.com
		Exchange	MONTANA PLANS EXCHANGE	2303 HWY 2 E	KALISPELL	MT	59901	406 755 5888	planex@kalcop.com
		Exchange	WILLISTON BUILDERS EXCHANGE	2108 4TH AVE W	WILLISTON	ND	58801	701 572 9460	willistonbuildersexchange@gmail.com
Meyer	Jared	General	LANGLAS & ASSOCIATES	2685 GABEL ROAD	BILLINGS	MT	59102	406 656 0629	jmeyer@langlas.com
Lohof	Charlie	General	JACKSON CONTRACTOR GROUP INC	PO BOX 1298	MILES CITY	MT	59301	406 234 5565	charliel@jacksoncontractorgroup.com
Binder	Jade	Roofing	PERFECT 10 ROOFING	224 S. 24TH STREET	BILLINGS	MT	59101	406 489 2526	jadetheroofer@gmail.com
Thormodsg Dan	Steel	Steel	THOR STEEL	1509 JACKSON STREET	MILES CITY	MT	59301	406 853 3492	thormodsgardsteel@gmail.com

BOLD indicates the Company was represented at Pre-bid Conference