

**ADDENDUM 4**

<b>Addendum #</b>	4	<b>Date Issued</b>	Aug 30, 2024
<b>Project Name   Job #</b>	Cass Rural Water District Kindred Office		20241810
<b>Bid Date   Time</b>	Thursday, Sep 5, 2024		2:00 PM

**THIS ADDENDUM AMENDS AND BECOMES PART OF THE CONTRACT DOCUMENTS FOR EAPC PROJECT 20241810 DATED 8/12/2024, RESPECTIVELY. EACH BIDDER SHALL ACKNOWLEDGE RECEIPT OF THIS ADDENDUM BY MARKING THE ADDENDUM NUMBER AND DATE ON THE BID FORM.**

**GENERAL****MECHANICAL****ELECTRICAL**

See attached sheets (E801 & E901) for revisions

**CLARIFICATIONS****Architectural:**

Exterior signage will be provided by owner. Install likely to be performed by signage company. Verify with owner.

-Electrical contractor required to provide power to exterior signage locations.

**SPECIFICATIONS****PRIOR APPROVALS****DRAWINGS**

E801	MOTOR & EQUIPMENT SCHEDULE & RISER & ONE-LINE DIAGRAM	See attached revisions
E901	SCHEDULES	See attached revisions



PLAN HOLDERS LIST  
 CRWD Kindred Office  
 971 Elm Street, Kindred, ND  
 EAPC Project 20241810

BID DATE: 09-05-2024  
 BID TIME: 2:00 PM CST

<b>PLAN HOLDER</b>	<b>CONTACT PERSON</b>	<b>ADDRESS</b>	<b>CITY</b>	<b>STATE</b>	<b>ZIP</b>	<b>PHONE</b>	<b>FAX</b>	<b>EMAIL</b>
Sentry	Brady Burghardt	1928 Calvin Dr	Watertown	SD	57201	605-868-7188		bradyb@sentryusa.com
Grafstrom	Nate Mankie	1809 43rd St. N - Unit A	Fargo	ND	58102	701-964-8300		nmankie@grafstrom.com
Border Construction	Dave Bartell	4321 14th Ave. N	Fargo	ND	58102	701-478-3113		dave@borderconstruction.net
Lee Jones & Son Construction	Mason Beier	2900 Fiechtner Dr.	Fargo	ND	58103	701-293-1845		masonbeier@leejonesandson.com
Diversified Contractors Inc.	Jesse Morrow	635 10th St. NE	West Fargo	ND	58078	701-232-6490		jesse@diversifiedcontractorsinc.net
Meinecke-Johnson	Sam Johnson	902 28th St.S, Suite 1	Fargo	ND	58103	701-552-0480		samjohnson@meineckejohnsoncompany.com
Dietrich Construction	Wes Nelson	4041 36th Ave. S	Fargo	ND	58104	701-430-2275		wnelson@dietrichfargo.com
Rice Lake	Brian Liska	22360 County Rd. 12 PO Box 296	Deerwood	MN	56444	218-670-1729		brian_liska@ricelake.org
Minko Construction	Marcus Livingston	3335 35th Ave. S	Fargo	ND	58104	651-353-7274		marcus@minko.com
Meridian Commercial Construction	Justin Shannon	6218 53rd Ave. S	Fargo	ND	58104	701-356-0397		justin.shannon@meridiancommercialconstruction.com
Northern Construction and Consulting	Ken Kuivenhoven					701-251-4220		bids.ncc@gmail.com
Valint Construction Services	Gina Bailey	3217 Fiechtner Drive S. Suite E	Fargo	ND	58103	218-454-0900		Gina@valintconstructionservices.com
<b>BUILDERS EXCHANGES</b>								
Aberdeen Builders Exchange		302 N. Jackson Street	Aberdeen	SD	57401	605-225-4733	605-225-4733	dakotabuild@midconetwork.com
Bismarck-Mandan Builders Exchange		P. O. Box 550	Mandan	ND	58554	701-667-4322	701-667-5217	bismanbldrex@gmail.com
Fargo-Moorhead Bldrs. Exchange		P. O. Box 10076	Fargo	ND	58106	701-237-6772	701-232-1653	upload
Grand Forks Builders Exchange		2211 S. Washington St. Ste D	Grand Forks	ND	58201	701-772-7798	701-772-0387	planroom@bntgf.com
Minnesota Builders Exchange		1123 Glenwood Avenue	Minneapolis	MN	55405	612-381-2620	612-381-2621	new project: <a href="mailto:jb@mbex.org">jb@mbex.org</a> addendums: <a href="mailto:addenda@mbex.org">addenda@mbex.org</a>
Minot Builders Exchange		2424 Burdick Expy East	Minot	ND	58701	701-838-5353	701-839-0638	mail or fax / <a href="mailto:mbe1@srt.com">mbe1@srt.com</a>
Plains Builders Exchange		220 N. Kiwanis Ave.	Sioux Falls	SD	57104-2530	605-334-8886	605-334-0112	info@plainsbuilders.com
Sioux Falls Builders Exchange		1418 "C" Avenue	Sioux Falls	SD	57104	605-357-8687	605-357-8655	info@sfbx.com
Dodge Construction Network		34 Crosby Dr Ste 202	Bedford	MA	01730	844-326-3826		dodge.docs@construction.com
Construction Industry Center		2771 Plant St.	Rapid City	SD	57702	605-343-5252		chrissy@constructionindustrycenter.com
<b>GENERAL CONTRACTOR</b>								
<b>MECHANICAL CONTRACTOR</b>								
<b>ELECTRICAL CONTRACTOR</b>								
<b>SUPPLIER</b>								

**KEYNOTE LEGEND:**

◊ <<< INDICATES KEYNOTE ON PLAN

- OFF PEAK METER SHALL BE LOCATED ON EXTERIOR OF BUILDING. COORDINATE WITH UTILITY ON ALL WIRING REQUIREMENTS AND COSTS FOR INSTALLATION OF METER.

FEEDER SCHEDULE COPPER		
AMPACITY	FEEDER TAG	CONDUIT & THHN WIRE 75°C
20	22	3/4" C - 2 #12 & 1 #12 GND
20	23	3/4" C - 3 #12 & 1 #12 GND
30	33	3/4" C - 3 #10 & 1 #10 GND
50	52	1" C - 2 #6 & 1 #10 GND
110	113	1 1/2" C - 3 #2 & 1 #6 GND
200	204	2 1/2" C - 4 #3/0 & 1 #6 GND
200	204S	2" C - 2 #4/0 & 1 2/0
400	404	4" C - 4 #500KCMIL & 1 #3 GND
400	404S	4" C - 4 #500KCMIL

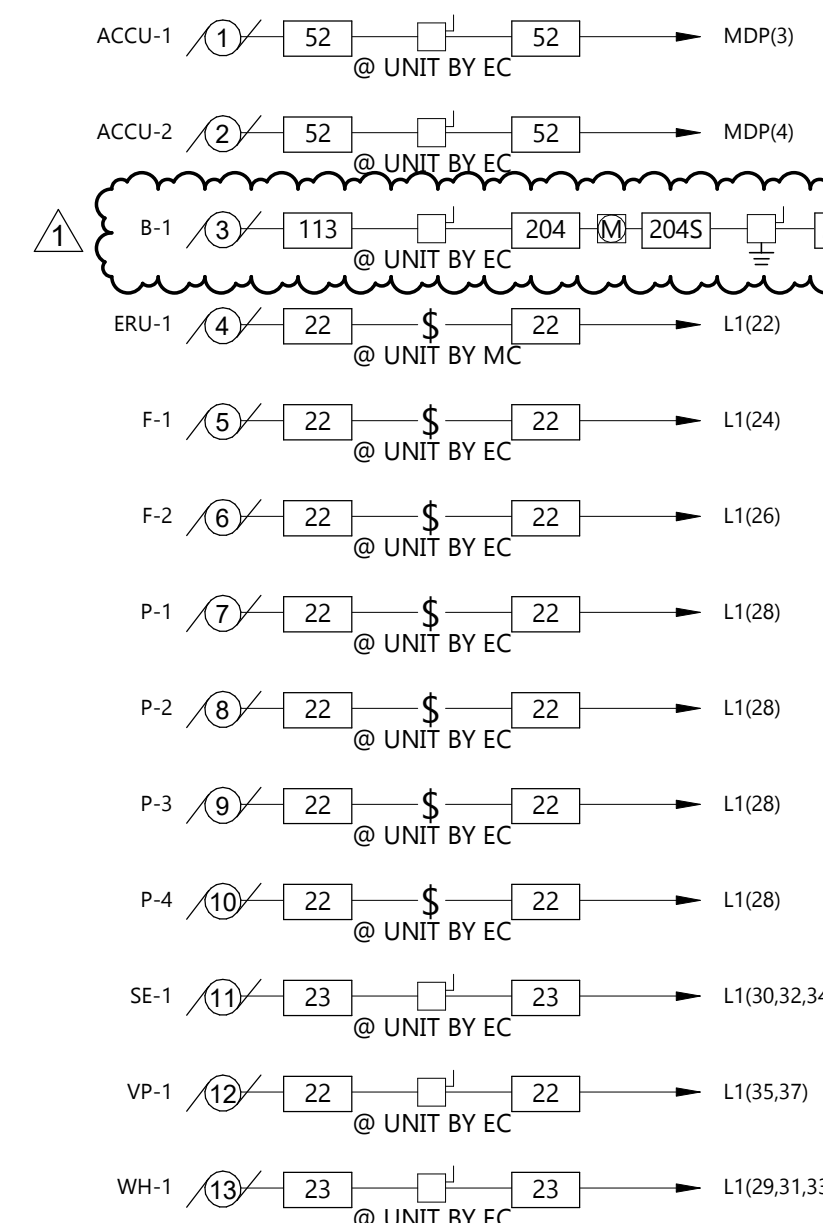

**1 MOTOR RISER**  
E801 NOT TO SCALE

MOTOR AND EQUIPMENT SCHEDULE																							
LEGEND:	DESCRIPTION	MOTOR #	FURN BY	LOCATION ROOM #	HP	KW	MCA	FLA	MOP	VOLTAGE	PH (Ø)	STARTER			CONTROL		POWER WIRING	INTERLOCKS		DISCONNECT		NOTES	
												TYPE	SIZE	BY	BY	WIRING		BY	TO	BY	SIZE/TYPER		NEMA
CM - COMBINATION	ACCU-1	1		OUTSIDE	MC		34.8		50	208 V	1						EC			EC	60/NF/3	3R	
CB - CIRCUIT BREAKER	ACCU-2	2		OUTSIDE	MC		28.3		45	208 V	1						EC			EC	60/NF/3	3R	
EC - ELECTRICAL CONTRACTOR	B-1	3		MECH 123	MC	31.5			110	120 V	3						EC			EC	200/NF/3P	1	1
EX - EXISTING	ERU-1	4		ATTIC	MC			5.6	20	120 V	1						EC			MC	TOGGLE	1	
F - FUSED	F-1	5		ATTIC	MC			13.7	15	120 V	1						EC			EC	TOGGLE	1	
	F-2	6		ATTIC	MC			9.6	15	120 V	1						EC			EC	TOGGLE	1	
	P-1	7		MECH 123	MC	FRAC				120 V	1						EC			EC	TOGGLE	1	
	P-2	8		MECH 123	MC	FRAC				120 V	1						EC			EC	TOGGLE	1	
	P-3	9		MECH 123	MC	FRAC				120 V	1						EC			EC	TOGGLE	1	
	P-4	10		MECH 123	MC	FRAC				120 V	1						EC			EC	TOGGLE	1	
	SE-1	11		MECH 123	MC	1/2				208 V	3	CM	1	EC			EC			EC	30/NF/3	1	
	VP-1	12		MECH 123	MC		3			208 V	1						EC			EC	30/NF/3	NOTE 2	2
	WH-1	13		MECH 123	MC		4.5			208 V	3						EC			EC	30/NF/3	1	

- NOTES:
- BOILER SHALL BE ON OFF PEAK METER. COORDINATE WITH UTILITY FOR CONNECTION REQUIREMENTS.
  - WIRING METHODS AND DISCONNECT SHALL BE RATED FOR HAZARDOUS CLASSIFICATION 1 DIVISION 1.

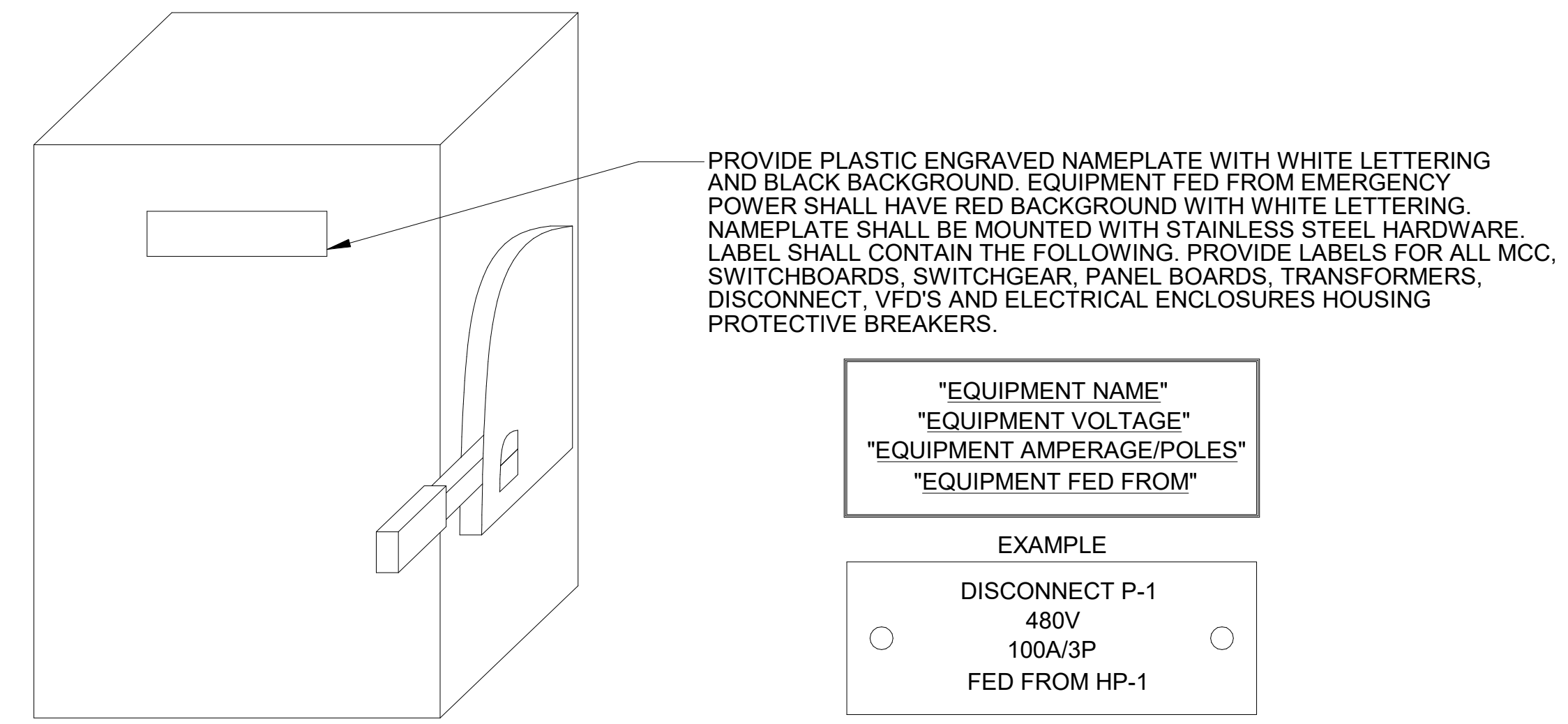

**3 EQUIPMENT NAMEPLATE DETAIL**  
E801 NOT TO SCALE

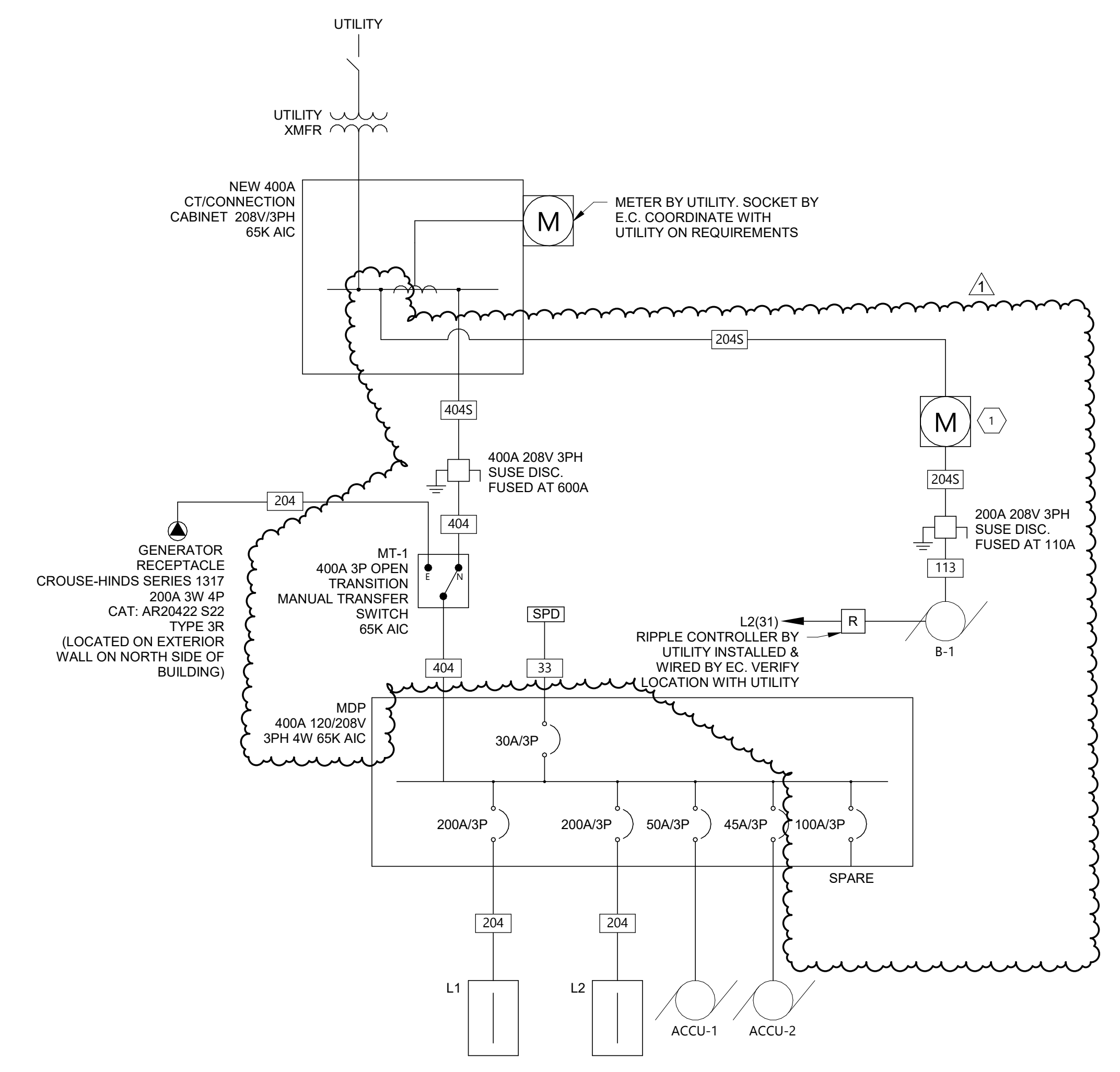

**2 ONE-LINE DIAGRAM**  
E801 NOT TO SCALE

CITY KINDRED  
STATE NORTH DAKOTA

PROJECT DESCRIPTION  
OFFICE BLDG & COLD STORAGE SHOP

CITY KINDRED  
STATE NORTH DAKOTA

ISSUE DATES

MARK	DESCRIPTION	DATE
1	ADDENDUM #4	08/29/2024
CD	100% CONSTRUCTION DOCUMENTS	08/12/2024

PROJECT NO: 20241810  
DRAWN BY: ML  
CHECKED BY: BW

COPYRIGHT:  
All plans, specifications, computer files, field data, notes and other documents and instruments prepared by EAPC as instruments of service shall remain the property of EAPC. EAPC shall retain all common law, statutory and other reserved rights, including the copyright there to.

STAMP



DRAWING TITLE  
MOTOR & EQUIPMENT SCHEDULE & RISER AND ONE-LINE DIAGRAM

**E801**

### NEW PANEL: L1

LOCATION: MECH 115  
SUPPLY FROM: MDP  
MOUNTING: SURFACE  
ENCLOSURE: TYPE 1

VOLTS: 120/208 Wye  
PHASING: 3  
WIRES: 4

A.I.C. RATING: 22K AIC  
CALCULATED A.I.C.:  
MAINS TYPE: MLO  
MAINS RATING: 200 A  
BUS RATING: 200 A

CKT	CIRCUIT DESCRIPTION	CODES	TRIP	POLES	A	B	C	POLES	TRIP	CODES	CIRCUIT DESCRIPTION	CKT		
1	RECEPT RM 109 & 110		20 A	1	1800 VA	659 VA		1	20 A		LIGHTING FIRST FLOOR	2		
3	RECEPT RM 111		20 A	1		900 VA	386 VA		1	20 A	LIGHTING FIRST FLOOR	4		
5	RECEPT RM 112		20 A	1			1080 VA	294 VA		1	20 A	LIGHTING FIRST FLOOR	6	
7	RECEPT RM 113		20 A	1	180 VA	378 VA				1	20 A	LIGHTING FIRST FLOOR	8	
9	RECEPT RM 114		20 A	1		180 VA	17 VA			1	20 A	EM LIGHTING	10	
11	RECEPT RM 115		20 A	1			360 VA	325 VA		1	20 A	LIGHTING SECOND FLOOR	12	
13	RECEPT RM 116		20 A	1	360 VA	100 VA				1	20 A	LIGHTING EXTERIOR	14	
15	RECEPT RM 116		20 A	1		720 VA	132 VA			1	20 A	LIGHTING EXTERIOR	16	
17	RECEPT RM 116		20 A	1			1080 VA	540 VA		1	20 A	RECEPT EXTERIOR	18	
19	RECEPT RM 116		20 A	1	1080 VA								20	
21	RECEPT RM SECOND FLOOR		20 A	1		1080 VA	672 VA			1	20 A	ERU-1 (#6)	22	
23	RECEPT RM SECOND FLOOR		20 A	1			540 VA	1644 VA		1	20 A	F-1 (#7)	24	
25	ELECTRIC HEATER		20 A	2	1000 VA	1152 VA				1	20 A	F-2 (#8)	26	
27	ELECTRIC HEATER		20 A	2		1000 VA	200 VA			1	20 A	P-1, P-2, P-3, P-4 (#9-12)	28	
29							1500 VA	300 VA					30	
31	WH-1 (#14)		20 A	3	1500 VA	300 VA				3	20 A	SE-1 (#13)	32	
33						1500 VA	300 VA						34	
35	VP-1 (#15)		20 A	2	1500 VA	750 VA		1500 VA	750 VA		2	20 A	ELECTRIC HEATER	36
37	SPARE		20 A	1			0 VA	0 VA					38	
39	SPARE		20 A	1			0 VA	0 VA					40	
41	SPARE		20 A	1			0 VA	0 VA					42	

<b>CONNECTED LOAD:</b>	10759 VA	7087 VA	9913 VA	
<b>EXISTING LOAD:</b>	0 VA	0 VA	0 VA	
<b>TOTAL LOAD:</b>	10759 VA	7087 VA	9913 VA	<b>HIGH PHASE</b>
<b>FEED THRU AMPS:</b>	0 A	0 A	0 A	10759 VA
<b>TOTAL AMPS:</b>	93 A	59 A	86 A	

**CODES:**

1	SEE DRAWINGS FOR CONDUIT & CONDUCTORS	6	EXISTING BREAKER ON, VERIFY SPARE	11	LSI TRIP UNIT
2	EXISTING BREAKER AND LOAD TO REMAIN	7	NEW BREAKER AND LOAD	12	PROVIDE LOCK ON DEVICE
3	EXISTING BREAKER AND NEW LOAD	8	GFCI BREAKER		
4	EXISTING BREAKER TO BECOME SPARE	9	DEDICATED BREAKER		
5	EXISTING BREAKER OFF, VERIFY SPARE	10	HANDLE TIED BREAKER		

LOAD CLASSIFICATION	CONNECTED LOAD	DEMAND FACTOR	ESTIMATED DEMAND	PANEL TOTALS
Heating	3500 VA	100.00%	3500 VA	
Lighting	2291 VA	125.00%	2864 VA	<b>TOTAL CONN. LOAD:</b> 27759 VA
Motor	12068 VA	100.00%	12068 VA	<b>TOTAL EST. DEMAND:</b> 28332 VA
Other	0 VA	0.00%	0 VA	<b>TOTAL CONN.:</b> 77 A
Power	360 VA	100.00%	360 VA	<b>TOTAL EST. DEMAND:</b> 79 A
Receptacle	9540 VA	100.00%	9540 VA	

**NOTES:**

### NEW PANEL: L2

LOCATION: MECH 115  
SUPPLY FROM: MDP  
MOUNTING: SURFACE  
ENCLOSURE: TYPE 1

VOLTS: 120/208 Wye  
PHASING: 3  
WIRES: 4

A.I.C. RATING: 22K AIC  
CALCULATED A.I.C.:  
MAINS TYPE: MLO  
MAINS RATING: 200 A  
BUS RATING: 200 A

CKT	CIRCUIT DESCRIPTION	CODES	TRIP	POLES	A	B	C	POLES	TRIP	CODES	CIRCUIT DESCRIPTION	CKT	
1	RECEPT RM 101, 108, 117 & 118		20 A	1	1180 VA	1260 VA				1	20 A	RECEPT RM 107	2
3	RECEPT RM 106		20 A	1		1440 VA	900 VA			1	20 A	RECEPT RM 105	4
5	RECEPT RM 105		20 A	1			720 VA	360 VA		1	20 A	RECEPT RM 105	6
7	RECEPT RM 105		20 A	1	360 VA	360 VA				1	20 A	RECEPT RM 105	8
9	RECEPT RM 105		20 A	1		360 VA	1000 VA			1	20 A	RECEPT RM 105 FRIDGE	10
11	RECEPT RM 105		20 A	1			360 VA	1000 VA		1	20 A	RECEPT RM 105 FRIDGE	12
13	RECEPT RM 105		20 A	1	540 VA	360 VA				1	20 A	RECEPT RM 104	14
15						1500 VA	360 VA			1	20 A	RECEPT RM 104	16
17	RECEPT RM 105 STOVE		30 A	2			1500 VA	1260 VA		1	20 A	RECEPT RM 102	18
19	RECEPT RM 103		20 A	1	180 VA	180 VA				1	20 A	RECEPT RM 103	20
21	RECEPT RM 102		20 A	1		1260 VA	360 VA			1	20 A	RECEPT RM 103	22
23	RECEPT RM 103		20 A	1			720 VA	200 VA		1	20 A	HOOD	24
25	RECEPT EXTERIOR		20 A	1	0 VA	100 VA				1	20 A	SIGNS	26
27	RECEPT RM 105		20 A	1		360 VA	0 VA			1	20 A	SPARE	28
29	RECEPT RM 105		20 A	1			360 VA	0 VA		1	20 A	SPARE	30
31	B-1 (#3) CONTROL		20 A	1	31500 VA	0 VA				1	20 A	SPARE	32
33	SPARE		20 A	1		0 VA	0 VA			1	20 A	SPARE	34
35	SPARE		20 A	1		0 VA	0 VA			1	20 A	SPARE	36
37	SPARE		20 A	1	0 VA	0 VA		0 VA	0 VA	1	20 A	SPARE	38
39	SPARE		20 A	1		0 VA	0 VA			1	20 A	SPARE	40
41	SPARE		20 A	1			0 VA	0 VA		1	20 A	SPARE	42

<b>CONNECTED LOAD:</b>	36020 VA	7540 VA	6480 VA	
<b>EXISTING LOAD:</b>	0 VA	0 VA	0 VA	
<b>TOTAL LOAD:</b>	36020 VA	7540 VA	6480 VA	<b>HIGH PHASE</b>
<b>FEED THRU AMPS:</b>	0 A	0 A	0 A	36020 VA
<b>TOTAL AMPS:</b>	302 A	64 A	54 A	

**CODES:**

1	SEE DRAWINGS FOR CONDUIT & CONDUCTORS	6	EXISTING BREAKER ON, VERIFY SPARE	11	LSI TRIP UNIT
2	EXISTING BREAKER AND LOAD TO REMAIN	7	NEW BREAKER AND LOAD	12	PROVIDE LOCK ON DEVICE
3	EXISTING BREAKER AND NEW LOAD	8	GFCI BREAKER		
4	EXISTING BREAKER TO BECOME SPARE	9	DEDICATED BREAKER		
5	EXISTING BREAKER OFF, VERIFY SPARE	10	HANDLE TIED BREAKER		

LOAD CLASSIFICATION	CONNECTED LOAD	DEMAND FACTOR	ESTIMATED DEMAND	PANEL TOTALS
Motor	31600 VA	100.00%	31600 VA	
Power	3660 VA	100.00%	3660 VA	<b>TOTAL CONN. LOAD:</b> 50040 VA
Receptacle	14780 VA	83.83%	12390 VA	<b>TOTAL EST. DEMAND:</b> 47650 VA
				<b>TOTAL CONN.:</b> 139 A
				<b>TOTAL EST. DEMAND:</b> 132 A

**NOTES:**

### NEW SWITCHBOARD: MDP

LOCATION: MECH 115  
SUPPLY FROM: UTILITY  
MOUNTING: WALL  
ENCLOSURE: NEMA 1

VOLTS: 120/208 Wye  
PHASES: 3  
WIRES: 4

A.I.C. RATING: 65K AIC  
MAINS TYPE: MLO  
MAINS RATING: 400 A  
MCB RATING: 400 A

CKT	CIRCUIT DESCRIPTION	POLES	RATING	A	B	C	CODE	REMARKS
1	L1	3	200 A	10759 VA	7087 VA	9913 VA		
2	L2	3	200 A	7540 VA	6480 VA	36020 VA		
3	ACCU-1 (#1)	2	50 A	3619 VA		3619 VA		
5	SPARE	3	200 A	0 VA	0 VA	0 VA		
7	SURGE SUPPRESSION DEVICE	3	30 A	0 VA	0 VA	0 VA		
8								
9								
10								
11								
12								
13								
14								
15								
16								
17								
18								
19								
20								

<b>CONNECTED LOAD:</b>	24861 VA	16510 VA	49552 VA	
<b>EXISTING LOAD:</b>	0 A	0 A	0 A	
<b>TOTAL AMPS:</b>	218 A	138 A	424 A	

**CODE:**

1	SEE DRAWINGS FOR CONDUIT AND CONDUCTOR SIZES	5	EXISTING BREAKER OFF, VERIFY SPARE	9	DEDICATED BREAKER
2	EXISTING BREAKER AND LOAD TO REMAIN	6	EXISTING BREAKER ON, VERIFY SPARE	10	HANDLE TIED BREAKER
3	EXISTING BREAKER AND NEW LOAD	7	NEW BREAKER AND NEW LOAD	11	SHUNT-TRIP BREAKER
4	EXISTING BREAKER TO BECOME SPARE	8	GFCI BREAKER	12	PROVIDE LOCK ON DEVICE

CLIENT  
KINDRED CRWD

PROJECT DESCRIPTION  
OFFICE BLDG & COLD  
STORAGE SHOP

CITY KINDRED  
STATE NORTH DAKOTA

ISSUE DATES

1	ADDENDUM #4	08/29/2024
CD	100% CONSTRUCTION DOCUMENTS	08/12/2024
MARK	DESCRIPTION	DATE

PROJECT NO: 20241810  
DRAWN BY: ML  
CHECKED BY: BW

COPYRIGHT:  
All plans, specifications, computer files, field data, notes and other documents and instruments prepared by EAPC as instruments of service shall remain the property of EAPC. EAPC shall retain all common law, statutory and other reserved rights, including the copyright there to.

STAMP



DRAWING TITLE  
SCHEDULES

E901