

ALBERTSON RENTALS 21, LLC

16 MAIN ST. S. FACADE IMPROVEMENT

16 MAIN STREET S, MINOT, ND 58701



ACKERMAN-ESTVOLD
MINOT | WILLISTON | FARGO | BOISE
www.ackerman-estvold.com

©2026 by Ackerman-Estvold. These drawings, including all design, details, specifications, and information, are the sole copyright of Ackerman-Estvold and are for use on this specific project only. These drawings shall not be used on any other work without written consent and agreement of Ackerman-Estvold.

LOCATION PLAN



VICINITY PLAN



21 S. MAIN STREET FACADE

DRAWING INDEX

GENERAL

G000 TITLE SHEET

ARCHITECTURAL

A100 DEMO PLAN & ELEVATION
A200 FLOOR PLAN, ELEVATION, & WALL SECTION
A300 DOOR & WINDOW TYPES & DETAILS

I hereby certify that this plan specification or report was prepared by me or under my direct supervision, and that I am a duly Registered Architect under the laws of the State of North Dakota.
Date: 5/7/26 Ref. No. 1774

16 MAIN ST. S FACADE IMPROVEMENT

ALBERTSON RENTALS, LLC

16 S. MAIN STREET
MINOT, ND 58701

DATE
5/07/26

CONSTRUCTION
DOCUMENTS

REVISION SCHEDULE

#	DATE	REVISION

PROJECT NO. 24074
DRAWN BY: MGM
CHECKED BY: RMA

SHEET

G000

COVER SHEET

PROJECT TEAM

OWNER
ALBERTSON RENTALS 21, LLC
1700 33RD ST SW
MINOT, ND 58701

ARCHITECT
ACKERMAN-ESTVOLD
1907 17TH ST SE
MINOT, ND 58701
PH. 701.837.8737

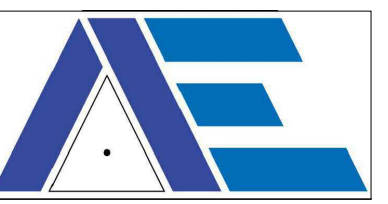

ACKERMAN-ESTVOLD
MINOT | WILLISTON | FARGO | ROSE
www.ackerman-estvold.com

©2024 by Ackerman-Estvold. These drawings, including all design, details, specifications, and information, are the sole copyright of Ackerman-Estvold and are for use on this specific project only. These drawings shall not be used on any other work without written consent and agreement of Ackerman-Estvold.

I hereby certify that this plan specification or report was prepared by me or under my direct supervision, and that I am a duly Registered Architect under the laws of the State of North Dakota.
[Signature]
Date: 5/7/26 Ref. No. 1774

DEMOLITION PLAN GENERAL NOTES

- 1 ALL GENERAL DEMOLITION BY OWNER.
- 2 VERIFY ALL EXISTING CONDITIONS PRIOR TO STARTING WORK. ADVISE ARCHITECT OF ANY ADVERSE CONDITIONS PRIOR TO COMMENCEMENT OF WORK. IF ADVERSE CONDITIONS ARE ENCOUNTERED DURING THE COURSE OF CONSTRUCTION, CONTACT ARCHITECT PRIOR TO CONTINUING WORK.

DEMOLITION KEY NOTES #

- 1 REMOVE EXISTING EIFS FACADE IN ITS ENTIRETY
- 2 REMOVE FACADE, STOREFRONT, AND FRAMING IN ITS ENTIRETY
- 3 REMOVE WINDOW, FINISHES, AND FRAMING AND PREP OPENING FOR NEW WINDOW INSTALLATION. VERIFY WINDOW OPENING.
- 4 REMOVE EXIST BRICK. TUCK IN NEW BLOCK TO MATCH SURROUNDING.
- 5 REMOVE EXIST BLOCK. TUCK IN NEW BRICK TO MATCH SURROUNDING.
- 6 REMOVE EXISTING FRAMING, FINISHES, DOORS, AND GLASS IN ITS ENTIRETY. CLEAN REPAIR BRICK AS NEEDED.

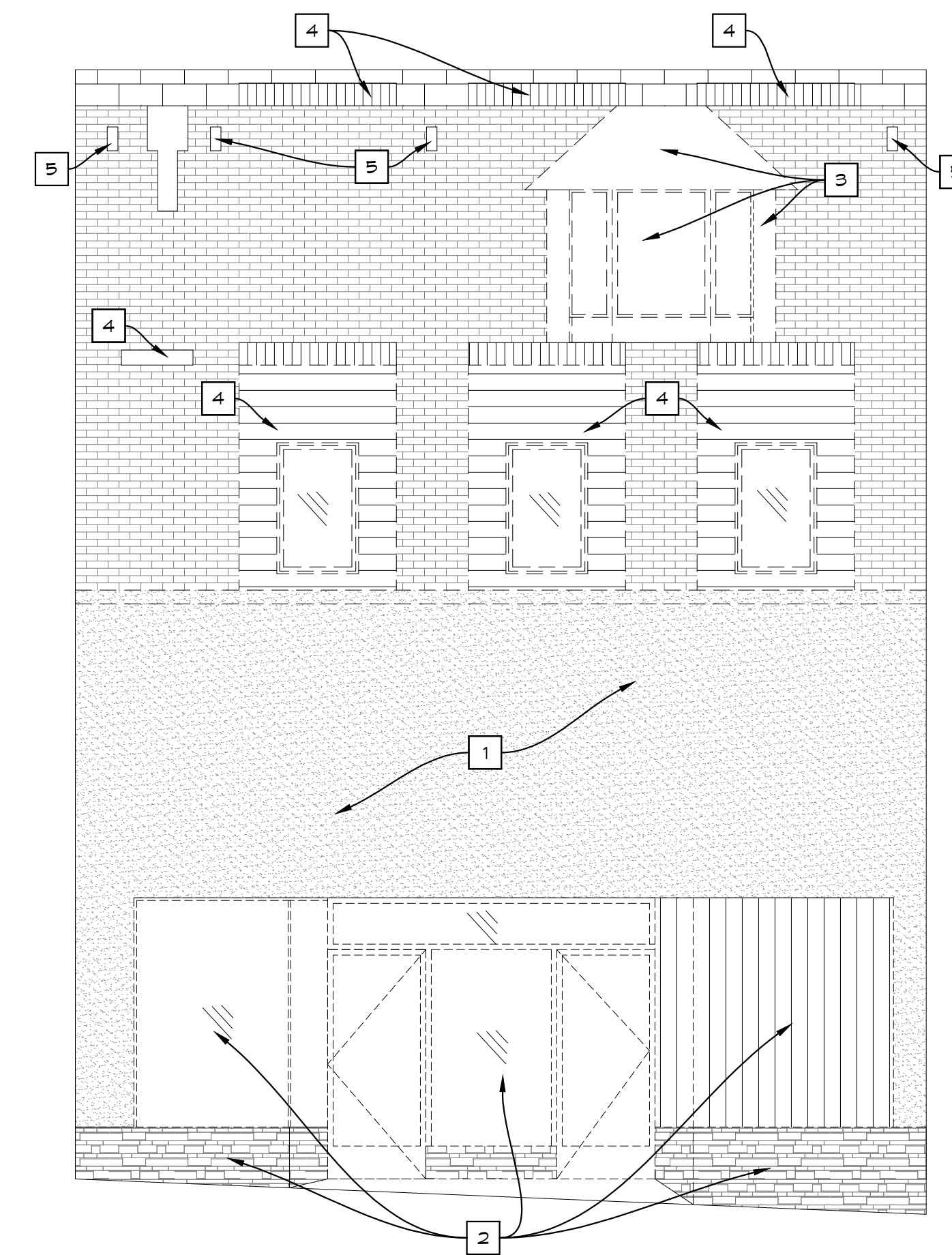

2 DEMO ELEVATION
A100 SCALE: 1/8" = 1'-0"

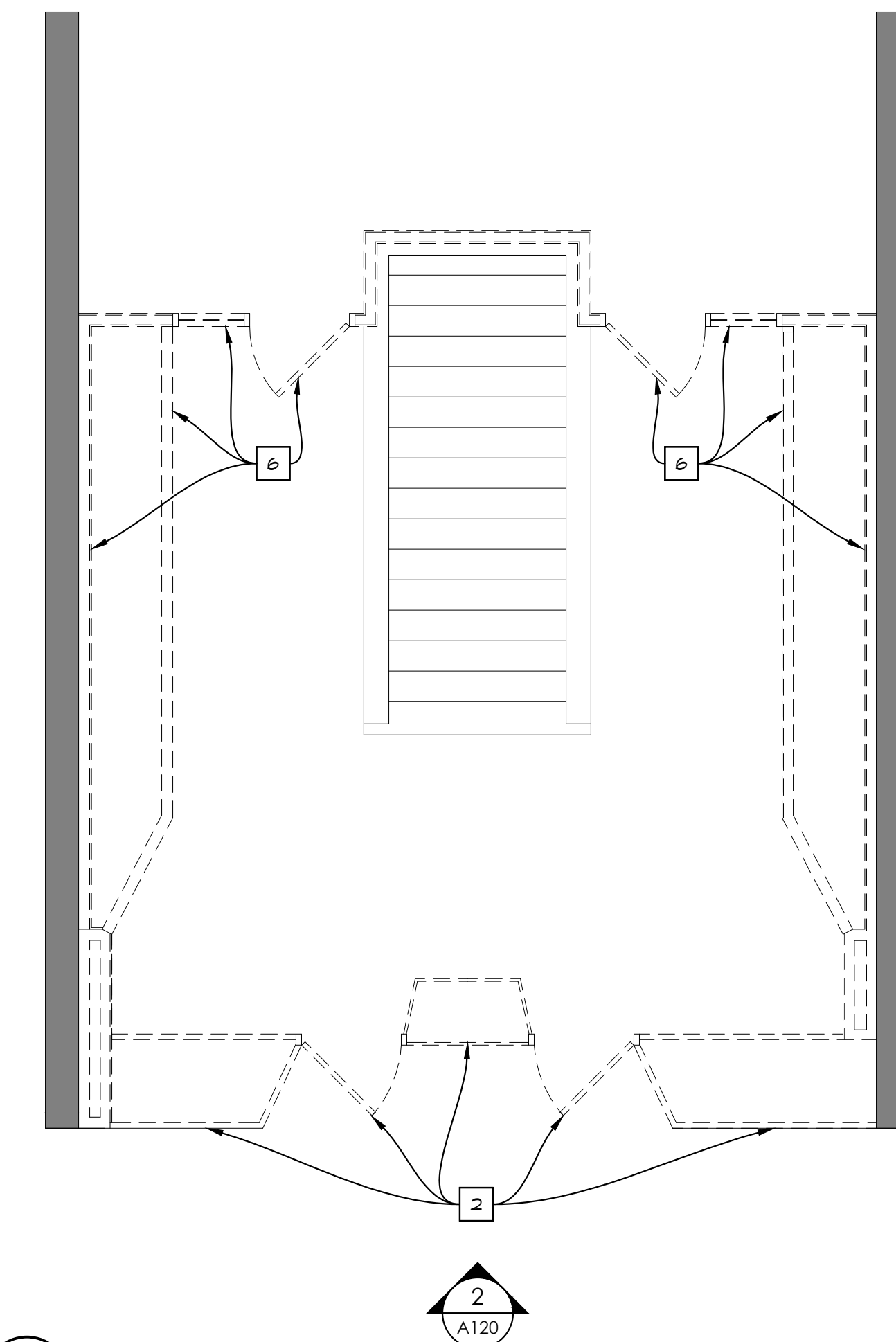

1 DEMO PLAN
A100 SCALE: 1/8" = 1'-0"

16 MAIN ST. S FACADE IMPROVEMENT

ALBERTSON RENTALS, LLC
16 S. MAIN STREET
MINOT, ND 58701

DATE
5/07/26

CONSTRUCTION DOCUMENTS

REVISION SCHEDULE

#	DATE	REVISION

PROJECT NO. #24074
DRAWN BY: MGM
CHECKED BY: RMA

SHEET

A100
DEMO PLAN & ELEVATION

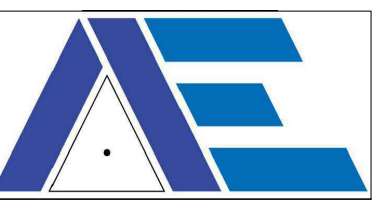

ACKERMAN-ESTVOLD
 MINOT | WILLISTON | FARGO | SOSE
 www.ackerman-estvold.com

©2024 by Ackerman-Estvold. These drawings, including all design, details, specifications, and information, are the sole copyright of Ackerman-Estvold and are for use on this specific project only. These drawings shall not be used on any other work without written consent and agreement of Ackerman-Estvold.

I hereby certify that this plan specification or report was prepared by me or under my direct supervision, and that I am a duly Registered Architect under the laws of the State of North Dakota.
Signature
 Date: 5/7/26 Ref. No. 1774

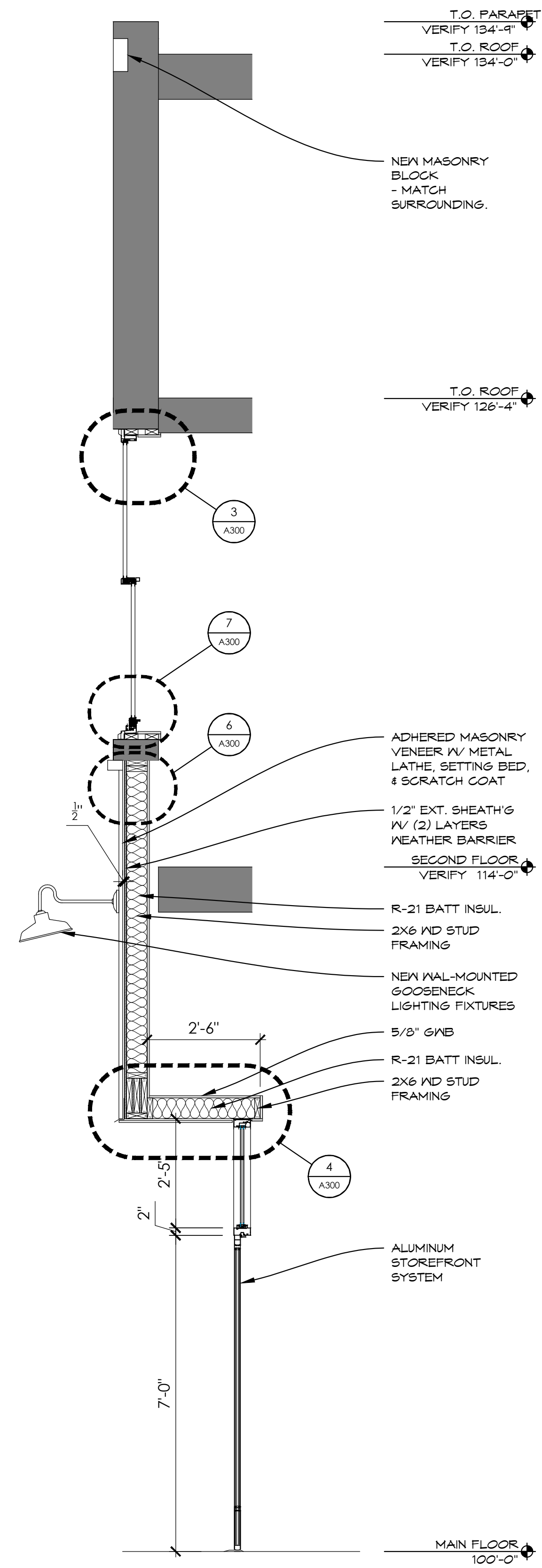

4 WALL SECTION
 A200 SCALE: 1/2" = 1'-0"

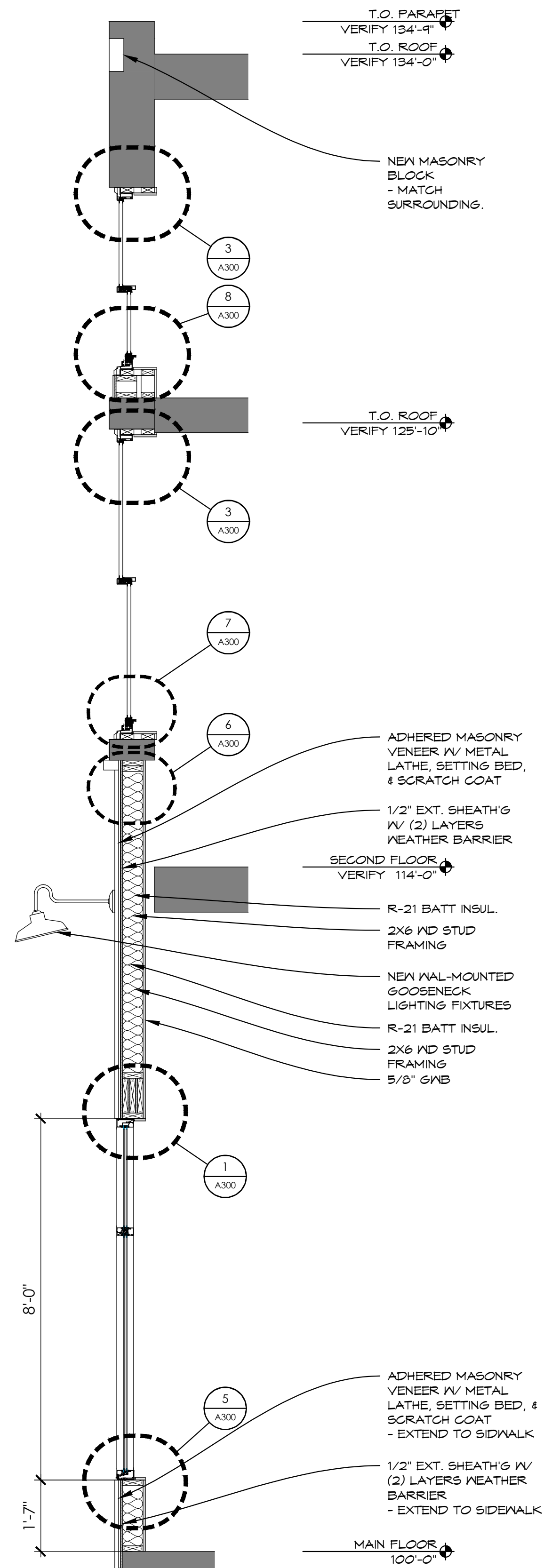

3 WALL SECTION
 A200 SCALE: 1/2" = 1'-0"

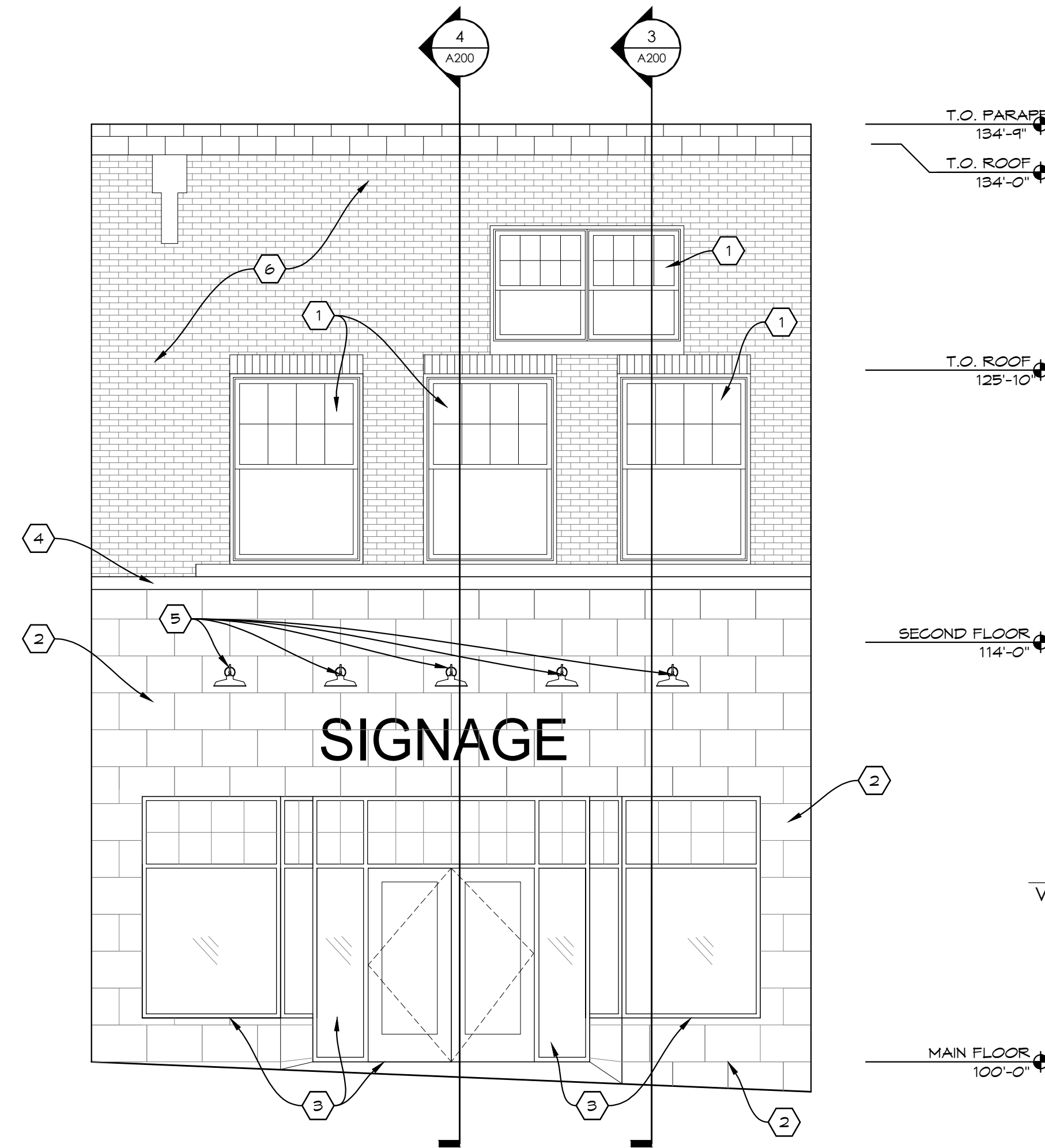

2 EAST ELEVATION
 A200 SCALE: 1/8" = 1'-0"

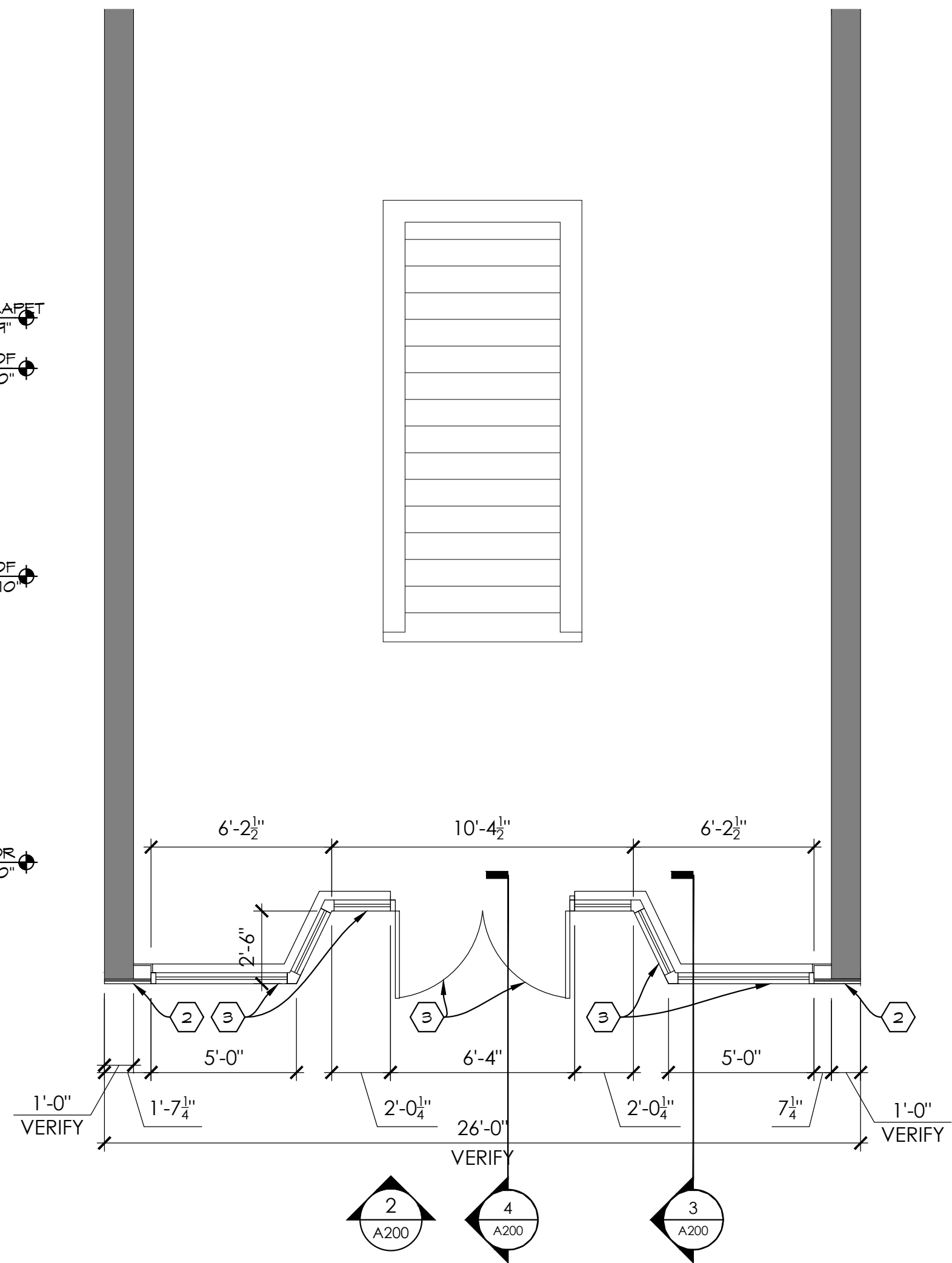

1 NEW FLOOR PLAN
 A200 SCALE: 1/8" = 1'-0"

NEW CONSTRUCTION KEY NOTES (#)

1. INSTALL NEW ALUMINUM SINGLE-HUNG WINDOWS.
2. NEW ADHERED MASONRY VENEER.
3. NEW ALUMINUM STOREFRONT WINDOWS & DOORS.
4. NEW CAST STONE SILL. SEE DETAIL 6/A300
5. INSTALL NEW WALL MOUNTED GOOSENECK LIGHT. PROVIDE POWER VIA EXIST. LIGHTING
6. CLEAN/REPAIR EXISTING MASONRY. TUCK-POINT AND REPAIR AS REQUIRED.

16 MAIN ST. S FACADE IMPROVEMENT

ALBERTSON RENTALS, LLC
 16 S. MAIN STREET
 MINOT, ND 58701

DATE
5/07/26

CONSTRUCTION DOCUMENTS

REVISION SCHEDULE

#	DATE	REVISION

PROJECT NO. #24074
 DRAWN BY: MGM
 CHECKED BY: RMA

SHEET

A200
 FLOOR PLAN,
 ELEVATION, & WALL
 SECTION

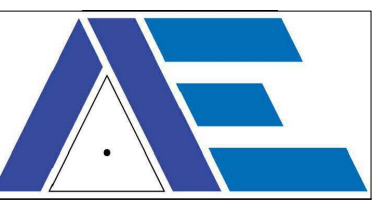

ACKERMAN-ESTVOID
MINOT | WILLISTON | FARGO | SORE
www.ackerman-estvoid.com

©2024 by Ackerman-Estvoid. These drawings, including all design, details, specifications, and information, are the sole copyright of Ackerman-Estvoid and are for use on this specific project only. These drawings shall not be used on any other work without written consent and agreement of Ackerman-Estvoid.

I hereby certify that this plan specification or report was prepared by me or under my direct supervision, and that I am a duly Registered Architect under the laws of the State of North Dakota.
Date: 5/7/26 Ref. No. 1774

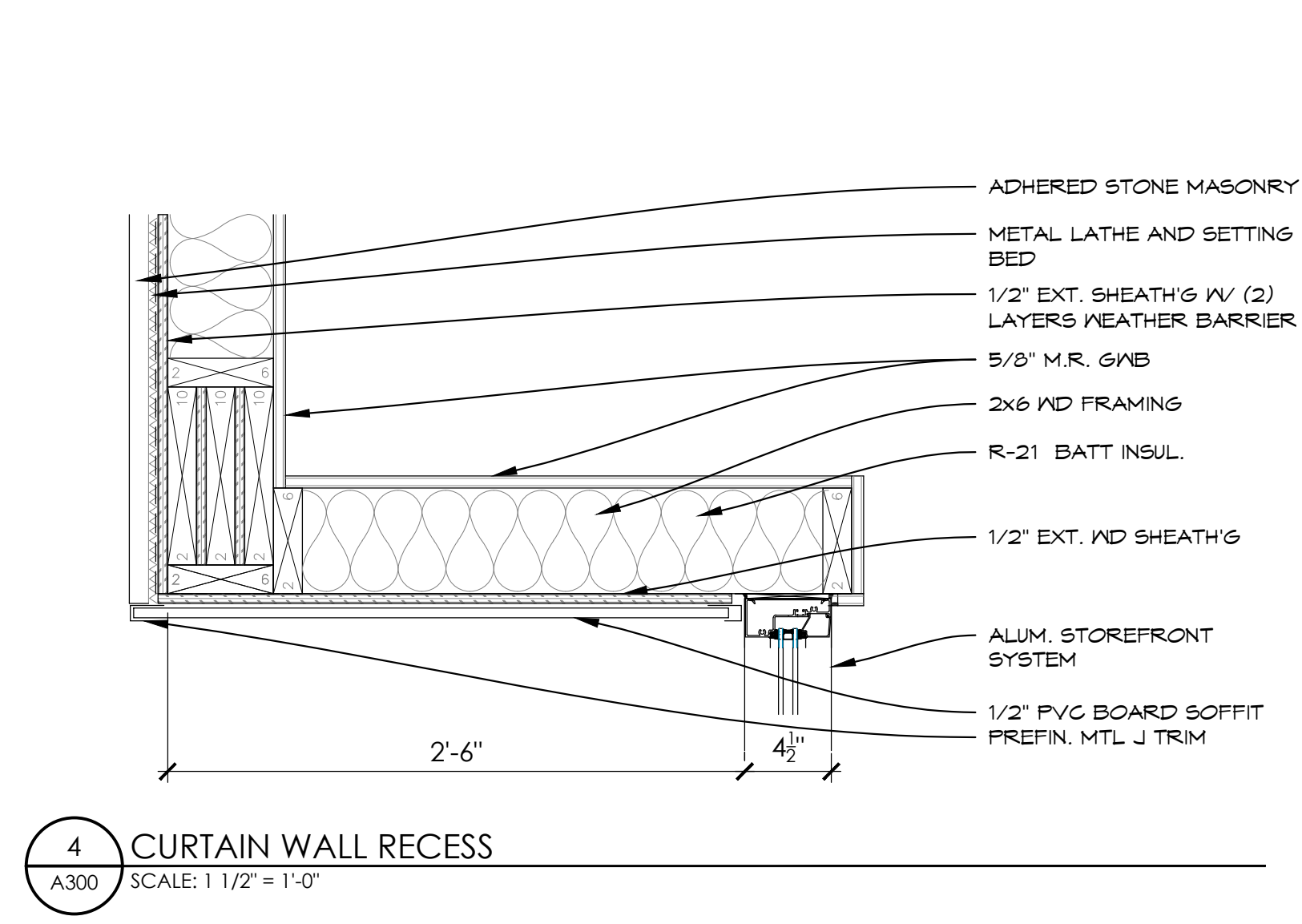

4 CURTAIN WALL RECESS
A300 SCALE: 1 1/2" = 1'-0"

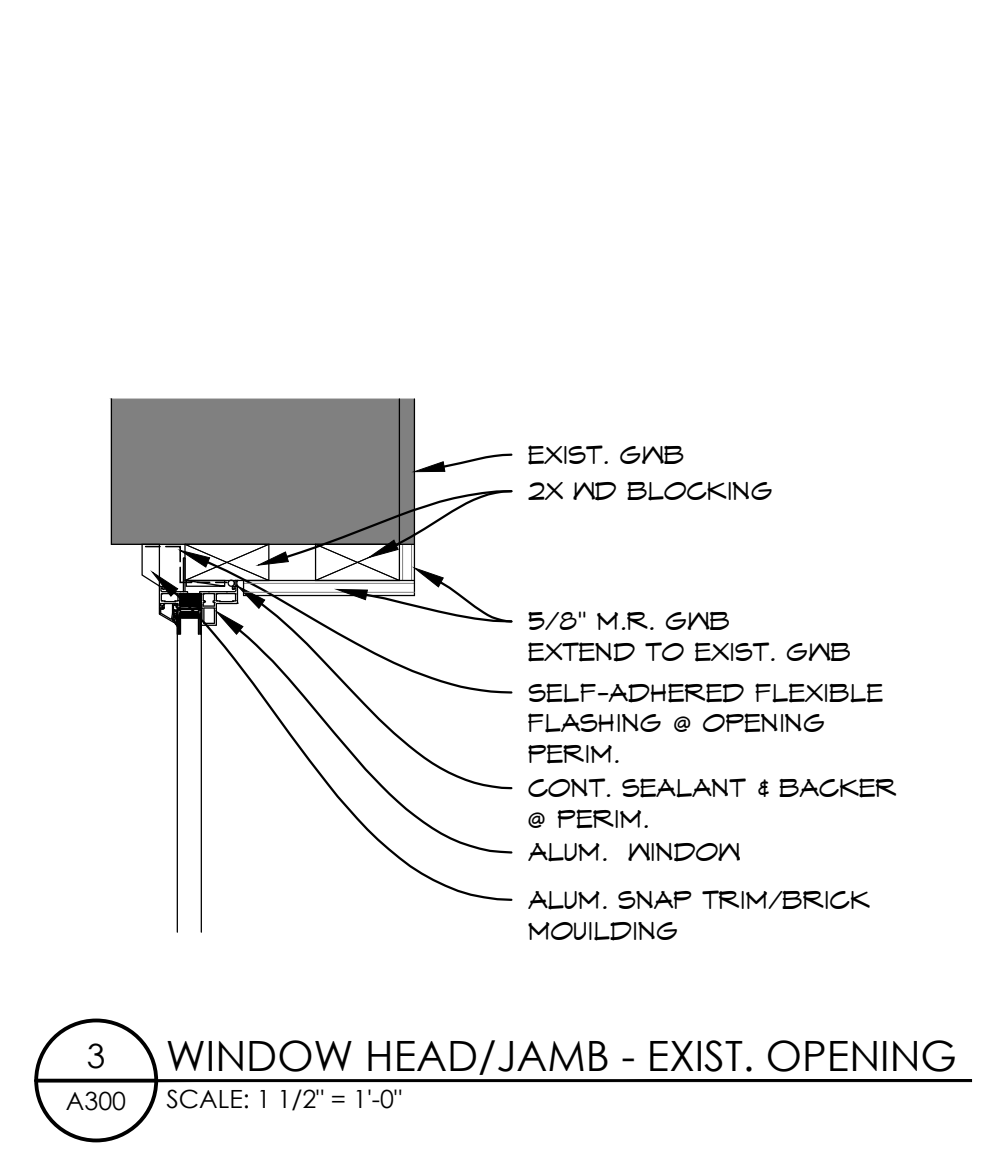

3 WINDOW HEAD/JAMB - EXIST. OPENING
A300 SCALE: 1 1/2" = 1'-0"

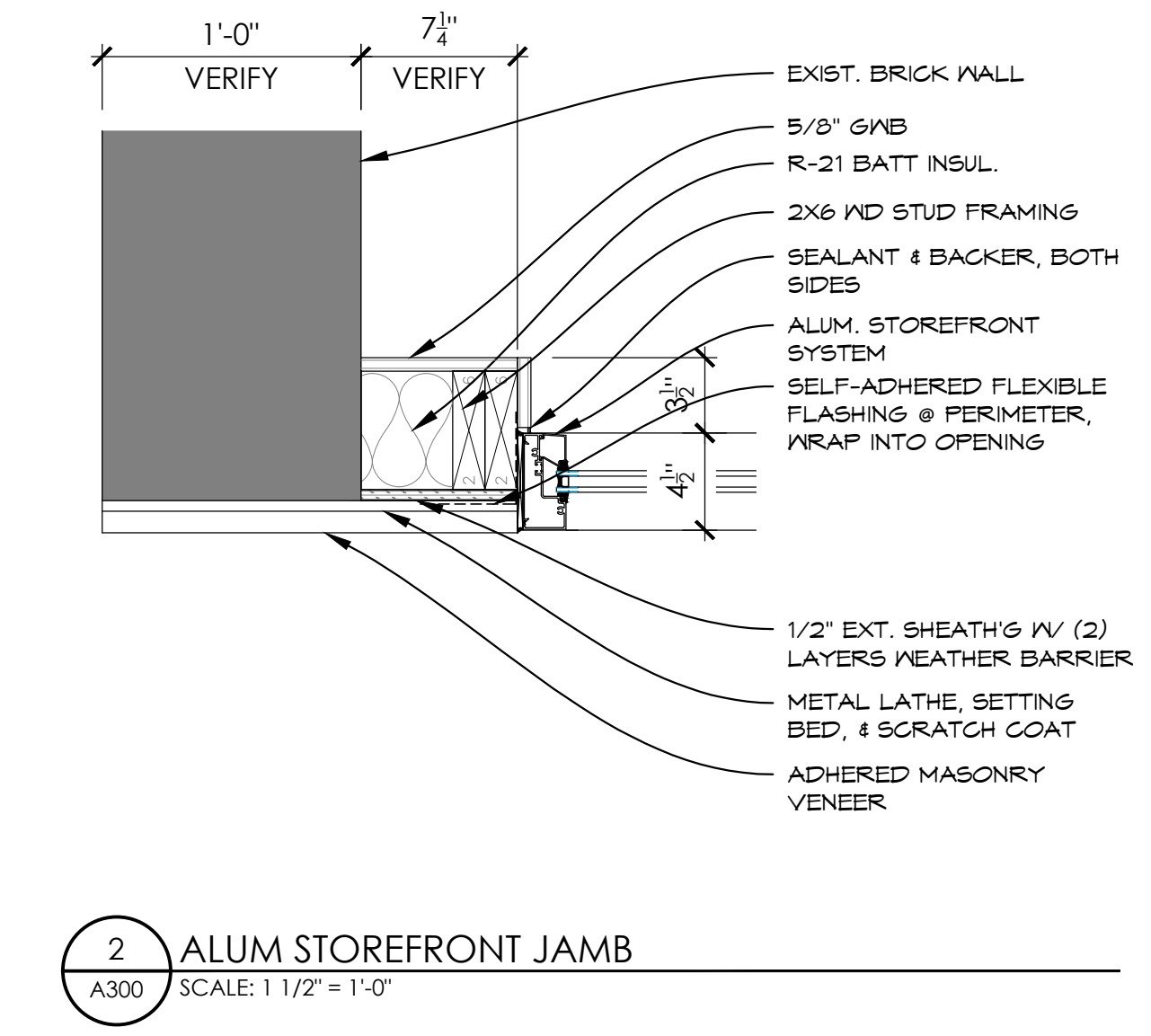

2 ALUM STOREFRONT JAMB
A300 SCALE: 1 1/2" = 1'-0"

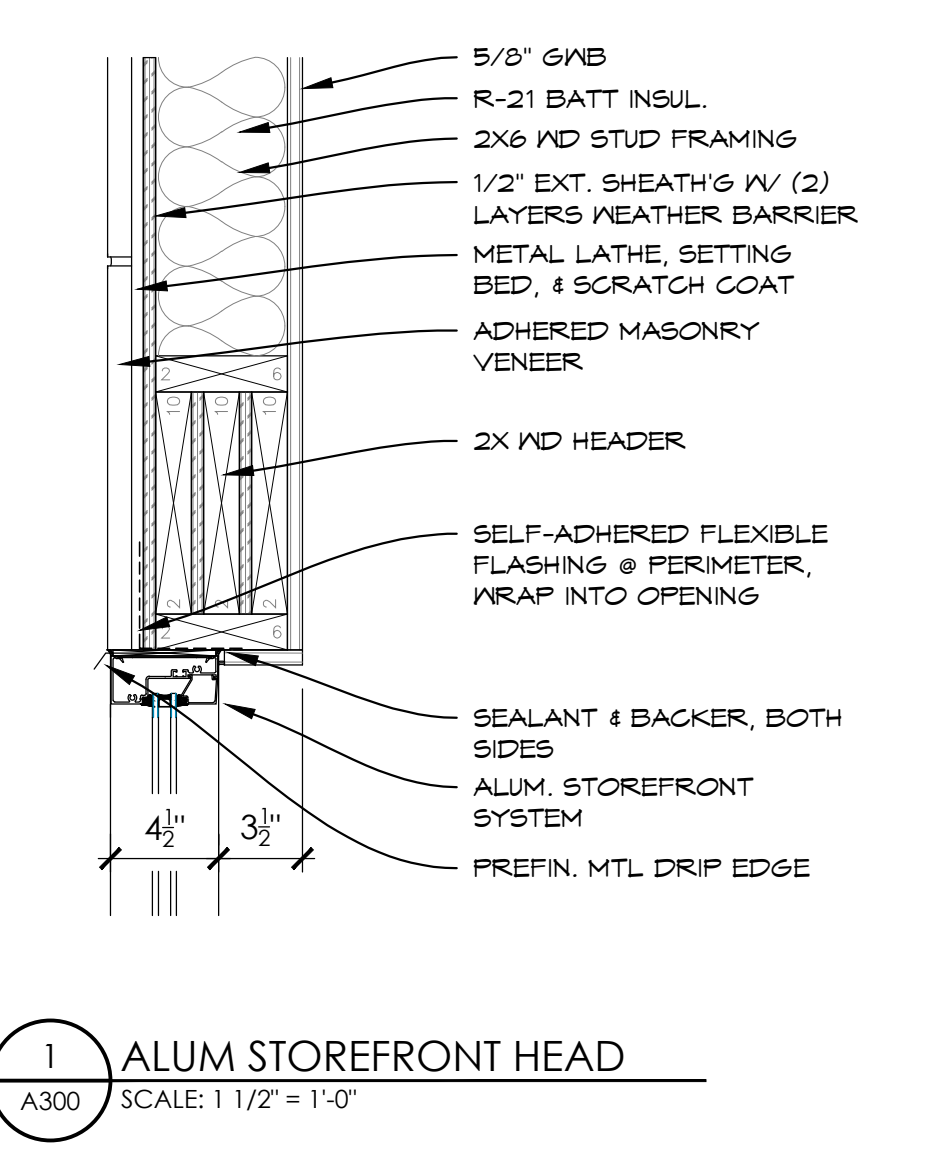

1 ALUM STOREFRONT HEAD
A300 SCALE: 1 1/2" = 1'-0"

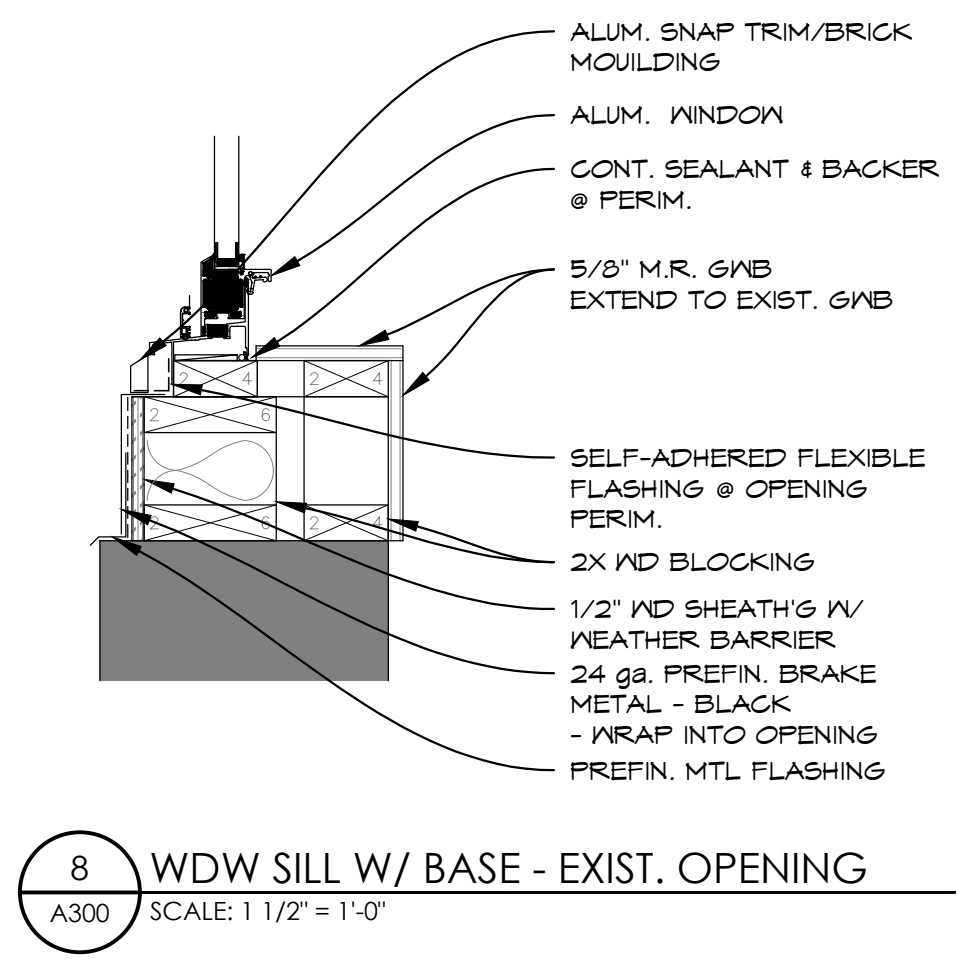

8 WDW SILL W/ BASE - EXIST. OPENING
A300 SCALE: 1 1/2" = 1'-0"

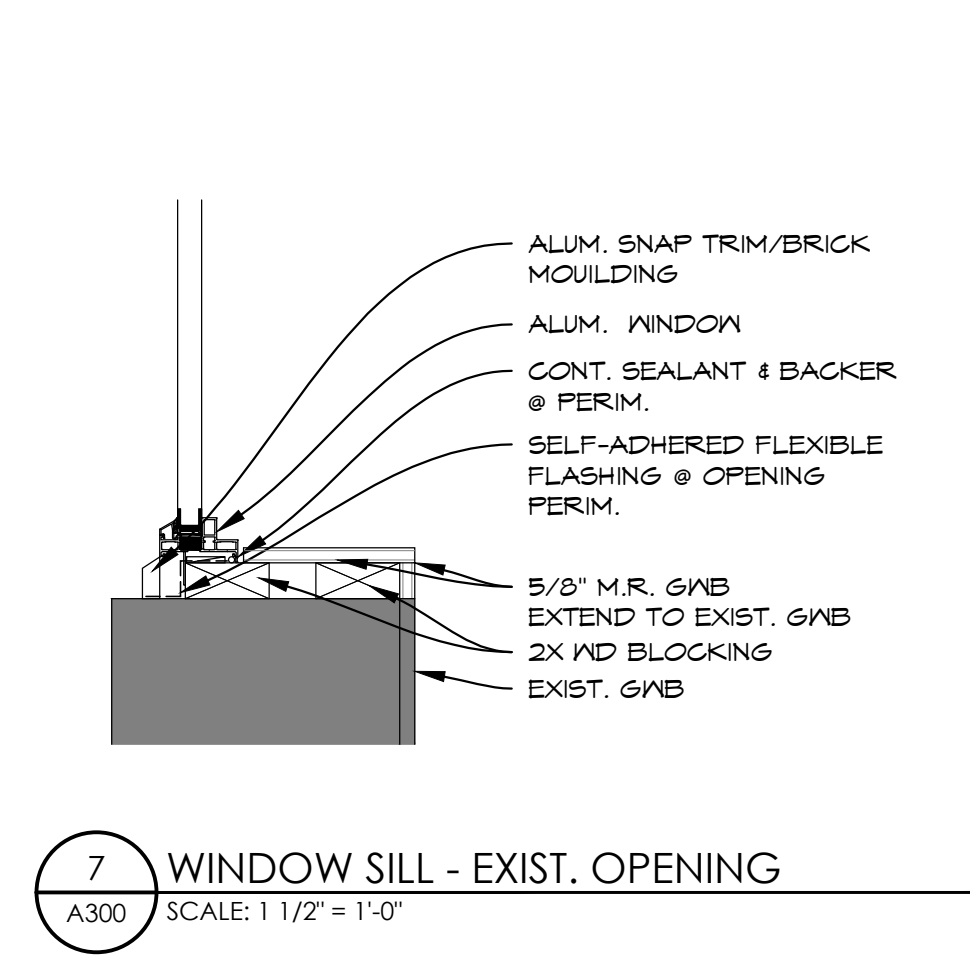

7 WINDOW SILL - EXIST. OPENING
A300 SCALE: 1 1/2" = 1'-0"

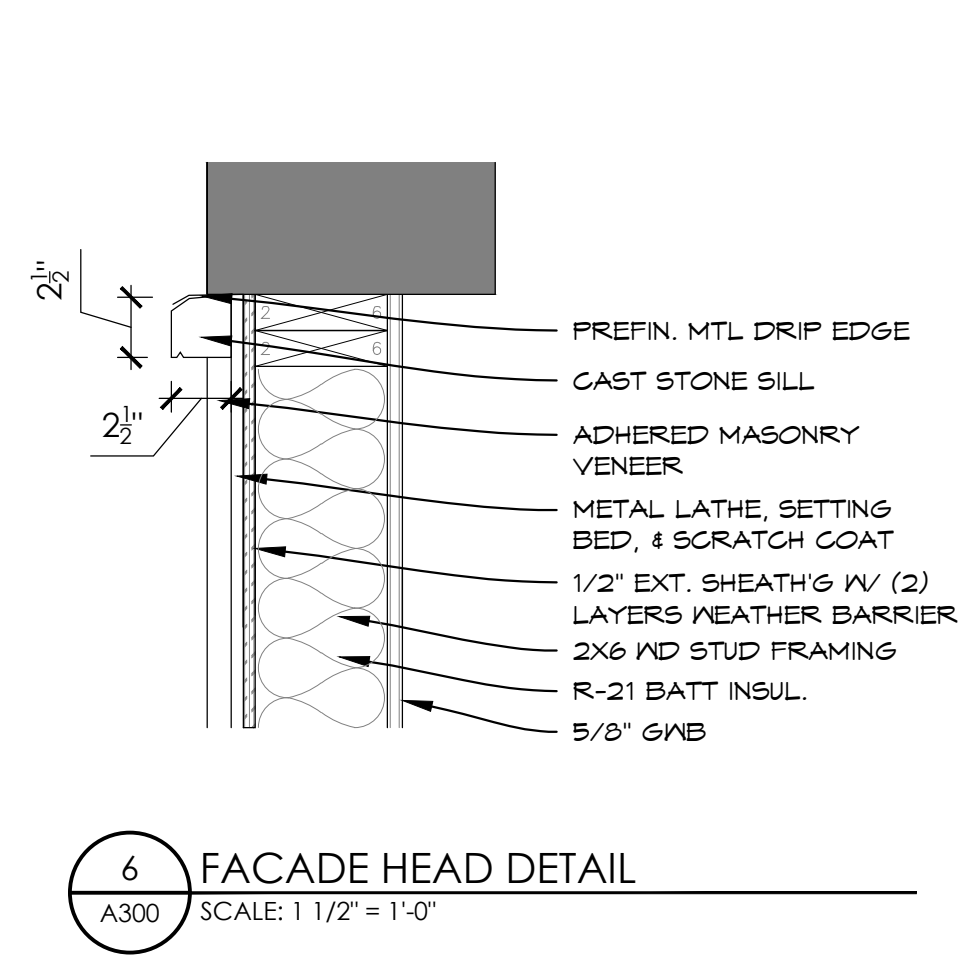

6 FACADE HEAD DETAIL
A300 SCALE: 1 1/2" = 1'-0"

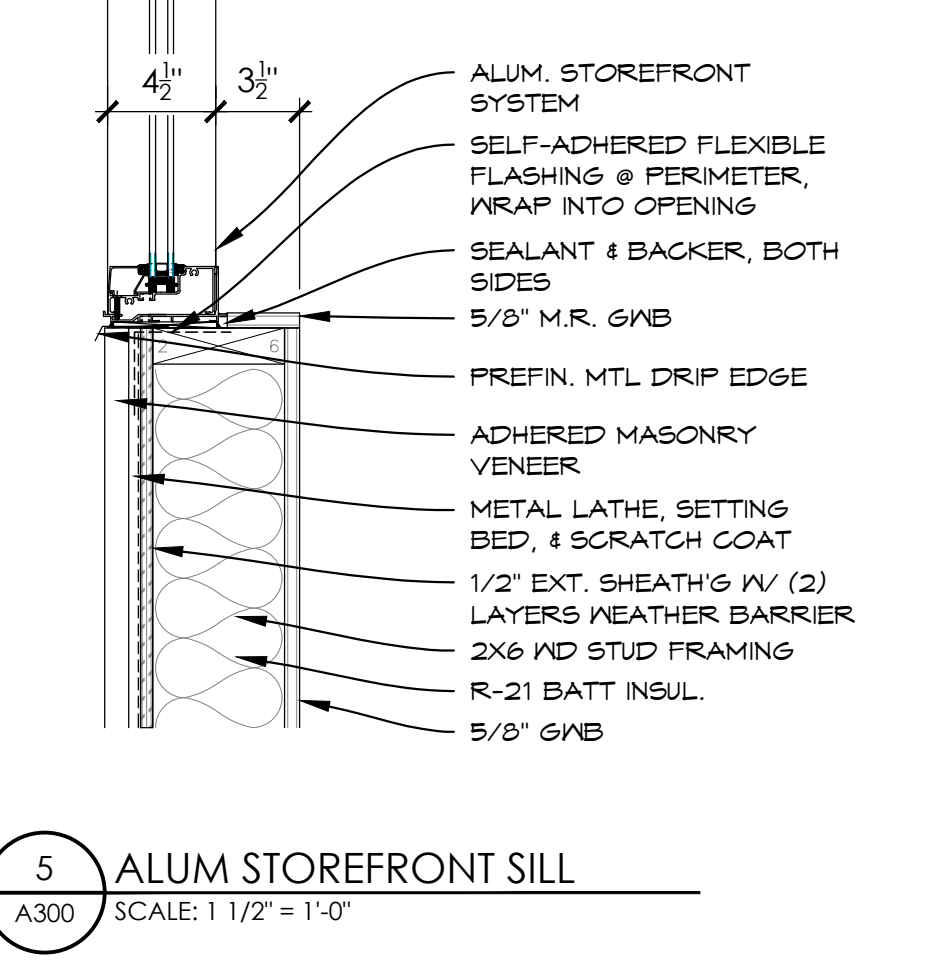

5 ALUM STOREFRONT SILL
A300 SCALE: 1 1/2" = 1'-0"

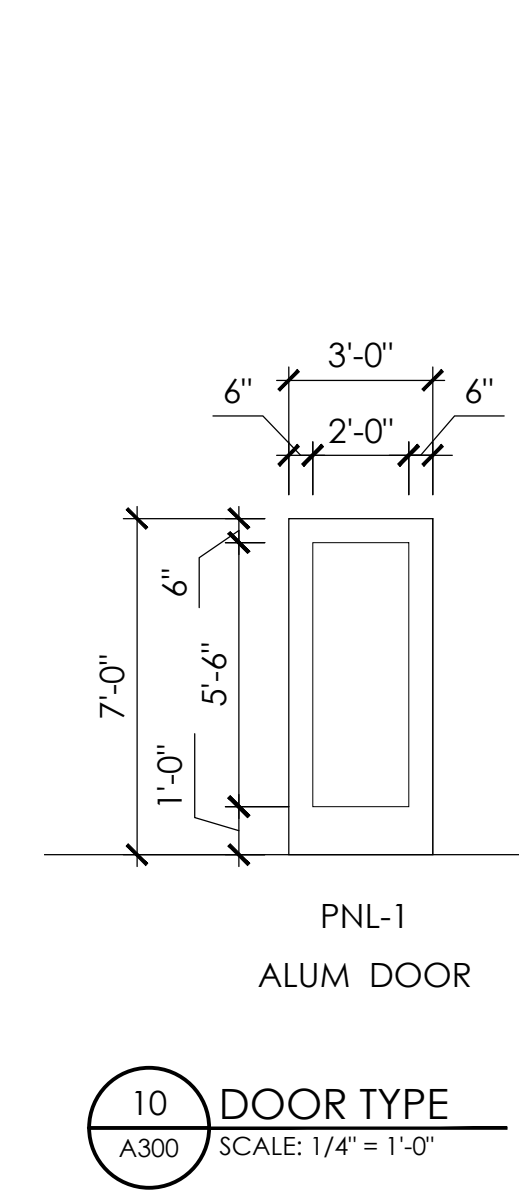

10 DOOR TYPE
A300 SCALE: 1/4" = 1'-0"

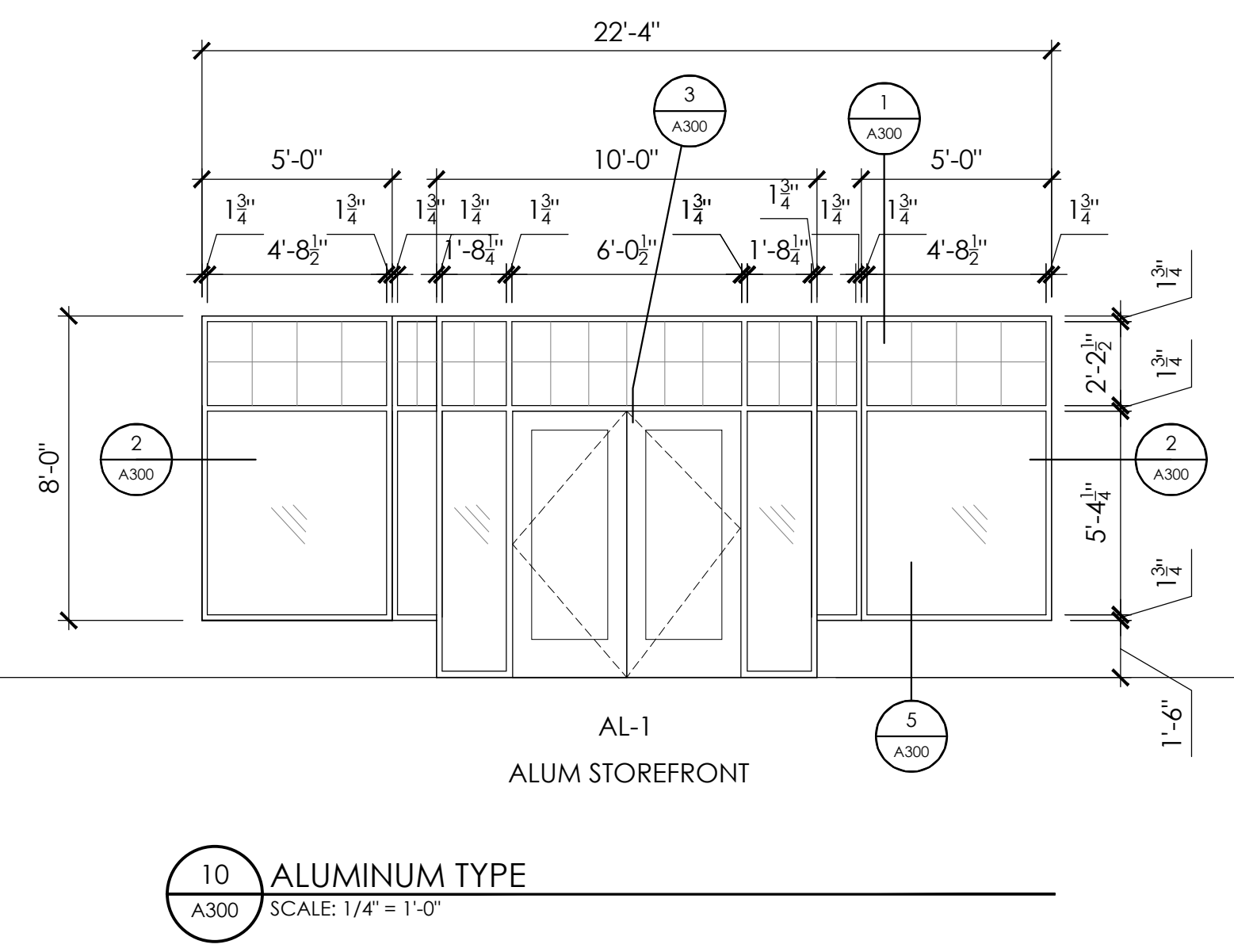

10 ALUMINUM TYPE
A300 SCALE: 1/4" = 1'-0"

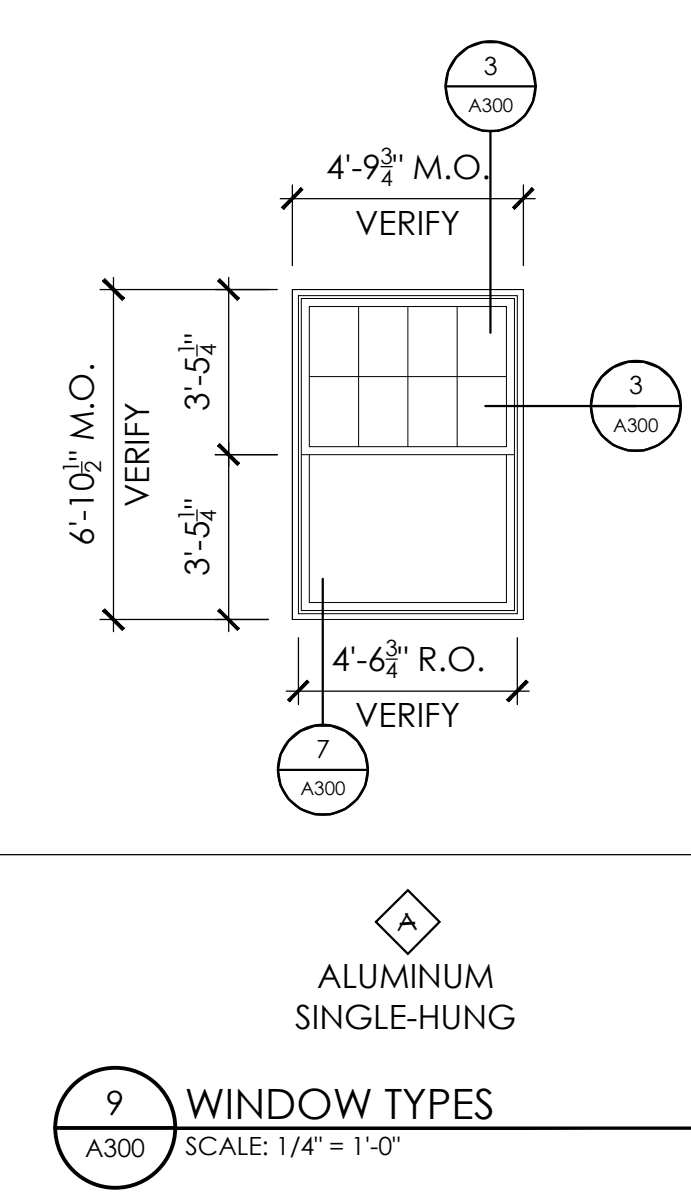

9 WINDOW TYPES
A300 SCALE: 1/4" = 1'-0"

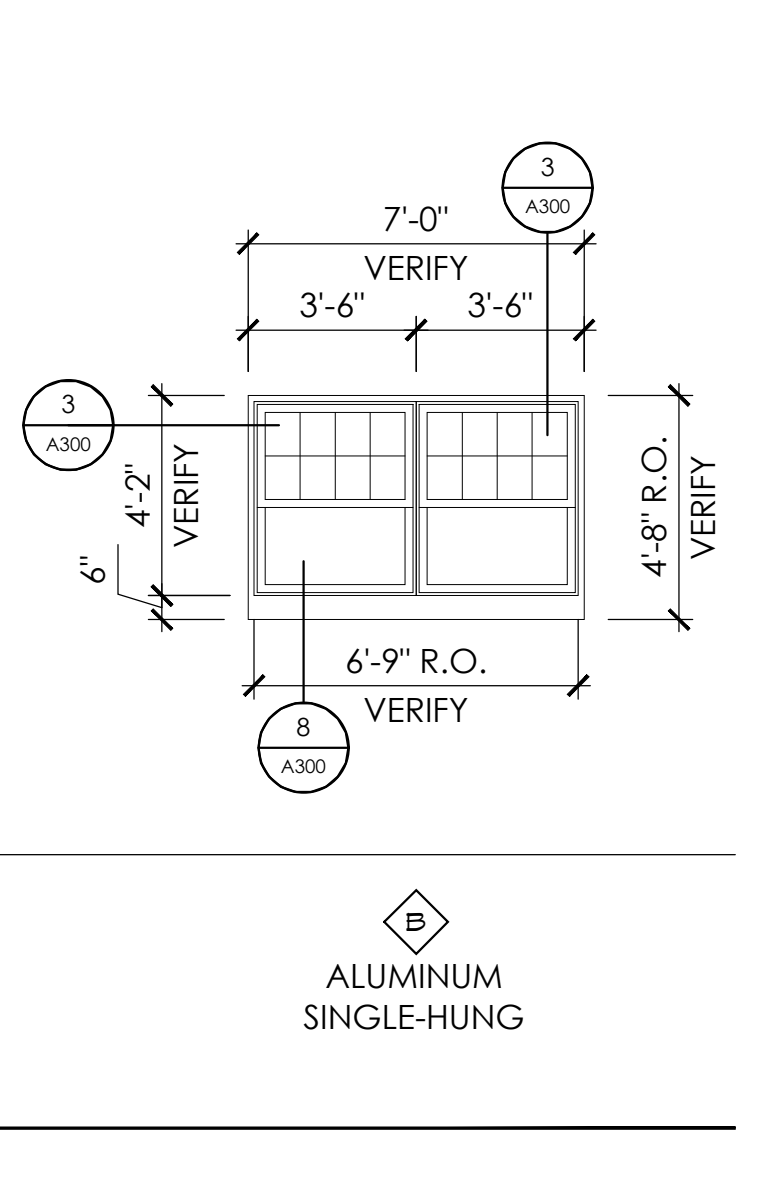

9 WINDOW TYPES
A300 SCALE: 1/4" = 1'-0"

16 MAIN ST. S FACADE IMPROVEMENT
ALBERTSON RENTALS, LLC
16 S. MAIN STREET
MINOT, ND 58701

DATE: 5/07/26

CONSTRUCTION DOCUMENTS

REVISION SCHEDULE

#	DATE	REVISION

PROJECT NO: #24274
DRAWN BY: MGM
CHECKED BY: RMA

SHEET

A300
ALUM & WINDOW
TYPES & DETAILS